Richmond Record-Herald

VOLUME XXV—THIRTEENTH YEAR. RICHMOND, CONTRA COSTA COUNTY, CAL.—MONDAY, JUNE 22, 1914 NUMBER 139.

PRESSURE WAS LACKING AT BLAZE

BRUNSWICK HOTEL PROPERTY ENDANGERED THIS MORNING

One of the most potent arguments favoring the proposed municipal water system was made obvious this morning when the building known as the Old Brunswick Hotel, located at 115 Standard avenue, caught fire. There was not sufficient water pressure to take the kinks out of the fire hose, and the department was compelled to rely entirely upon the chemical apparatus.

The fire was caused by the igniting of a curtain in a room occupied by Mrs. Muldanny,. The woman was heating a curling iron over a gasoline stove, and in some way the curtain became enflamed.

The property is under the management of George Loomis. But little damage resulted. Chief R. F. Paasch and his men responded promptly. It occurred at 9:15 o'clock.

This is the third time within two years that the department has been called upon to extinguish flames in this building. There is a row of old frame buildings in this block which has been subjected to possible conflagration for a long time.

TWO SISTERS DIE DURING SAME MONTH

Mrs. Frieda Reusch of Woodland, passed away at her home in that city on Friday evening. The deceased was a sister of Mrs. Joe Dorgan and of the late Mrs. Dan Rupert of this city.

Since the death of his wife several weeks ago, Dan Rupert has been residing in Woodland, expecting to return here about the first of next month.

Goes to Bakersfield.

Miss Dolly Kovec, residing at 404 Barrett avenue, letft today for Bakersfield, where she will visit for several days with friends.

QUARRY LABORER SEVERELY INJURED

An employee of the San Francisco Quarries company was severely injured early this morning. It seems that he was unable to get away after a blast, and flying rock and dirt struck him. The principal injury he sustained is his eye, which is considered so dangerous that he is being taken to the Roosevelt hospital for an x-ray examination. He was treated at the Abbott hospital. His name was not learned as he could not speak English.

RETAIL CLERKS WILL STAGE BIG SHOW THIS EVE

All arrangements have been completed for the Clerks' vaudeville show which is to be given tonight at the Point theatre. The committee in charge of the evening's affair have secured some of the best vaudeville talent about the bay, among whom will be P. J. Polk of the Bohemian club of San Francisco, who will present his breezy frolicking skit entitled, "The Millionaire Tramp."

Other numbers on the program are as follows: Mrs. A. Cummins will give an original song and dance that is said to be clever; James Snee in a dramatic selection from the "Two Orphans;" Miss Lorraine Brown in character songs; T. M. Hayes and May Montel in a skit called the "Sidewalks of New York," with character songs and dances, and a three-reel Vitagraph special will conclude the bill.

This is an event for which elaborate preparations have been made, and should attract much attention. It will be well supported. The McRacken-Ferguson orchestra will furnish the music.

NEW LODGE PLANNED FOR THIS CITY

Organizers of the Mermaids and Neptunes lodge are planning to install a chapter at Richmond. The lodge is a beneficial and social order.

JAMES D. PHELAN WILL HOLD BIG MEETING HERE

Former Mayor of San Francisco Will Come to Richmond for the Purpose of Discussing Matters of National Importance

James D. Phelan, the well known citizen of San Francisco, who has done more for the state of California and the city of San Francisco than any other man we know of and who is now a candidate for the United States Senatorship for the state, has announced his intention of coming to Richmond soon to get acquainted with our people. At the present time he is in the southern portion of the state, but when he returns arrangements will be made by Mr. Phelan to come to Richmond and hold a monster meeting, at which time he will tell the people his views concerning national and state political affairs.

Mr. Phelan has long been identified with affairs political in San Francisco and has been a potent factor in such matters throughout the state. In San Francisco he was thrice elected to the mayorality and his administrations were noted for their economy and strict attention to good business methods. He ousted boss rule in the big city across the bay, exposed fraudulent methods of the electric lighting monopoly and thereby saved the taxpayers of that city more than $300,000 per year. At the same time he raised the standard of pay of all city employes and at no increase of cost to the taxpayers, which latter act was accomplished by economy of administration. Here are some other things which James D. Phelan has accomplished for the city of San Francisco which might be noted in passing:

After four proposed charters had failed, he led the successful fight for the new charter and put it in operation which established home rule, responsible government and civil service reform.

Appointed the first woman who ever held an important public office in San Francisco.

Prevented the renewal of the franchise of the old Geary street railway, thus making municipal ownership possible.

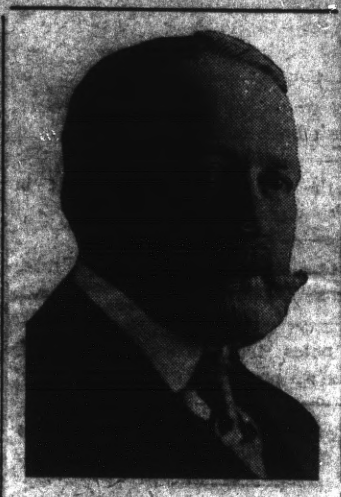

JAMES D. PHELAN
Candidate for United States Senator

Went to Washington to plead for the protection of white workers of California from the competition of Asiatic labor.

Blocked many jobs and in the five years of his administration saved the people of his city $3,000,000.

Gave back to the city in public gifts his salary as Mayor.

Served as chairman of the finance committee of the Relief and Red Cross funds after the great fire of 1906, giving two years of his time to the work of relieving the wants of the victims of the disaster.

Since then Mr. Phelan has been a very busy man and at no time has he ever lost sight of the interests of his state and city where he resides. If he should be elected to the position of United States Senator no man in the nation would be able to do more for California than he.

A local committee is at work at the present time arranging for the meeting mentioned above when Mr. Phelan will come to Richmond. It is proposed to make of this meeting a county affair and everybody, regardless of party affiliation will be requested to come out and hear what he has to say regarding his candidacy. He is a clear and logical reasoner and is peculiarly adapted to hold the position to which he aspires.

Announcement of the meeting will be found in the Record-Herald at an early date.

MAN SHOT WHILE STALKING DEER

C. Doring who was a member of a hunting party which recently penetrated Tuolumne county in search of big game, lies at his home in Alameda with a rifle bullet in his hip as the result of having been shot at while stalking deer.

Among the members of the party was R. W. Byrne, the local realty dealer of this city who helped carry the injured man to a farmhouse where medical care could be given him, following which he was taken to his home in the Encinal city.

JACKSON NOT YET LOCATED

J. A. Jackson, charged with defrauding an inn keeper, who has been in the toils of the police upon several charges of late, has not been located. Inasmuch as he is without clothing, and considerable clothing remaining in the room at the National Hotel which he occupied, it is expected by the police that he has not gone far.

Jackson has been in the employ of the Standard Oil company. He still has a small pay check due him, but it has been attached by persons to whom he owes a taxicab bill. Jackson was arrested but a short time ago for his failure to pay the Hotel Oakland for hotel accommodations.

Saturday, Jackson telephoned to Justice Roth asking if he could collect the amount. The justice asked him where he was, and he answered that he was in jail. Not suspecting the falsehood Judge Roth explained the legal method of procedure to gain a release of the attachment. Later it developed that the police had been searching for him and had not located him.

CANDIDATE SOTO VISITS RICHMOND

A. J. Soto, candidate for the office of District Attorney, spent Saturday night at Richmond renewing old acquaintances and making new friends. Mr. Soto says that Richmond has grown so fast that he has been unable to keep up with it in point of acquaintanceship because his attention has been confined to his office at Martinez, where he is now acting as Assistant District Attorney. Soto was born in this county.

EARLY MORN FIRE GUTS PLANT

PRINTING PLANT AND TAILOR SHOP ARE A TOTAL LOSS

A fire caused by defective wiring gutted the plant of the Richmond Terminal, a weekly newspaper, and the tailor shop of Joseph Margulle, located at 518 Macdonald avenue, at 3:00 o'clock Sunday morning.

Special Officer Sprague, while patroling his beat along the avenue, was the first to notice the blaze and turned in an alarm. Members of fire company No. 2 responded to the alarm. They worked hard for some time and were rewarded for their efforts by at least saving a part of the building.

The Terminal is one of the old established papers of this city. It has been published by George W. Ryan and E. C. Horner, both of whom had left their office early in the evening.

Both presses in the Terminal plant were badly mutilated by the fire which fanned by a stiff breeze, caused a terrific heat.

The loss in the printing establishment is covered by insurance but whether or not the stock in the tailoring shop was insured is not as yet known. The building in which the fire started is owned by Warren Brown.

PHILPOTT ANNOUNCES WINNERS THIS WEEK

The weekly drawing held at the Stanford E. Philpott shoe store, 617 Macdonald avenue, on Saturday evening, was attended by a large number of people.

The two prize winners as announced for this week's drawing are Mrs. W. R. McNally, residing at 338 20th street and Mrs. E. L. Scofield, residing at 510 Washington avenue, on the west side.

MARRIAGE LICENSE IS GRANTED RICHMOND COUPLE

License to marry was issued in Oakland Friday to Byron Chamberlain and Miss Edna Pettit, both of Richmond.

For Ladies ONLY

WE ARE OFFERING ABSOLUTELY THE FINEST LINE OF LADIES' PUMPS AND HIGH SHOES THAT MONEY CAN POSSIBLY BUY. ELEGANT STYLES, PERFECT FITTING, AND FINE WEARING QUALITIES ARE THE MAIN FEATURES OF OUR GOODS. IF YOU ARE IN NEED OF FOOTWEAR IT WILL CERTAINLY PAY YOU TO LOOK THESE OVER.

FOR MEN—BOTH DRESS AND WORK SHOES, IN UP-TO-THE-MINUTE STYLES, QUALITY AND FIT GUARANTEED.

REPAIRING— *Bring Your Repairs to Us. All Work Guaranteed. Prices Right*

Stanford E. Philpott
SHOES THAT SATISFY

605 MACDONALD AVE. PHONE 546 — 2 Stores — 156 WASHINGTON AVE. PHONE 1014

RICHMOND HAS PRETTY BABIES

ENTER YOUR FAVORITE AT ONCE

There is still time for that little boy or girl of yours to grasp the opportunity of its lifetime by entering the Record-Herald's "Shower of Gold" contest for babies. Little Pearl Twogood of 235 Nevin avenue was in this morning with her picture. Pearl won a prize, while living in Riverside, as being the most beautiful baby in Riverside county. Her early rival is Ruby May Black of 420 Sixth street, who will leave no stone unturned in securing one of the valuable prizes offered by the Richmond Record-Herald in its "Shower of Gold" contest for babies.

As the little tots come in with their nomination coupons, it seems hardly possible that there could be so many live little babies in this city of Richmond. Surely the mothers of Richmond have been blessed in the beauty of their children.

Mothers, is not your little baby at home just as bright, just as popular as the rest? Is it fair to pass up this golden opportunity and allow its future playmates to steal the first victory in the battle of life? If your little Stella or Johnnie is to win some prize on the 25th of July, fill out nomination coupon and send it in.

The prizes are many and they are large. The contest positively closes July 25th—a short race and an easy one if you DO IT NOW. If you have no child of your own, nominate your neighbor's, then work for it and win the $25.00 nomination prize. Your child or your neighbor has the same chance as any baby in town, a better chance if you start now while the race is young.

You say, "Oh, Johnnie or Stella couldn't win anything," but, Mothers, Stella can, Johnnie can. Every baby who works, who has made an earnest effort to win, will be remembered by a suitable prize which he can keep and be proud of. Half the race is won in the start, so do not wait a day longer but fill out that nomination coupon which you will find on another page of this paper. Call at the office and receive some of those circular letters which aid you so much in your work and then go in to win. If you are too busy the Record-Herald will aid you in the collection of votes. Watch the columns of this paper for the complete announcement of grand prizes.

WE ARE CALLED **The Busiest Store** IN RICHMOND

The reason is, we have the largtst stock of household goods and are satisfied with with a small profit.

HERE ARE A FEW SUGGESTIONS:

White Cups and Saucers	6 for 55¢
Dinner Plates	6 for 47¢
10¢ Tablets	7¢
Clothes Pins, Per Dozen	2¢
50¢ Mail Box	35¢
10¢ Toilet Paper	4 for 25¢

RED FRONT
VARIETY STORES
F. L. ROLLER, Prop.
MACDONALD AT 11th ST. Phone Richmond 958

ANNOUNCEMENT

REALIZING the necessity for a high quality cigar of uniform blend, which must be maintained in order to satisfy the critical smoker, we have become stockholders, and secured the agency for the

TAMPA-CUBA CIGAR CO.—One of the Largest Factories in Tampa, Flor.

TAMPA is the largest clear Habana manufacturing city in the world, making more Habana Cigars than Key West and Habana combined. In Tampa climatic conditions are ideal for the manufacture of cigars.

SANITATION is the by-word of this factory and we are assured that strict sanitary rules are exercised. Result: A pure, clean smoke free from unhealthy element.

WE GUARANTEE, by having the agency, uniform high quality, besides affording our patrons Habana cigars fresh from the factory in all their savory aroma and sweetness. All standard shapes and sizes, 5¢ to 15¢ each. We Commend Their Trial Today!

Community Drug Co. PHONE 500 4th & Macdonald

Richmond Record-Herald

Published Every Afternoon Except Sundays and Holidays by the Record-Herald Company
Main Office, Sixth Street near Macdonald. Telephone Richmond 70
Branch Office, 11 Park Place Telephone Richmond 216

FRANK HULL.....Managing Editor G. E. MILNES.....Business Manager
F. J. HULANISKI.....Editor J. A. LONG.....Advertising Manager

SUBSCRIPTION RATES:
One Year.....$4.00 Six Months.....$2.00 One Month, by Carrier....40c

Entered at the Postoffice at Richmond, California as second-class matter

INDEPENDENT DEMOCRATIC — Official Paper of the City of Richmond

Editorial Department

"To Observations Which Ourselves We Make, We Grow More Partial, for the Observer's Sake."

PRECEDENT FOR MEXICO

All the defenders of tyranny and privilege have one invariable argument against agrarian reform in Mexico. If the great estates are divided, they say, the peon will lose his land within sixty days and be no better off than he was before. Either he will gamble his land away or the money lenders will take possession of it for debt.

This represents a very old problem in dealing with backward peoples; but it is not unsolvable. Lord Kitchener had to grapple with it in Egypt, and he met it by the simple process of applying the principle of the American homestead exemption laws. In Egypt the possessor of five acres or less is now secured in the possession of his land. His crops may be seized for debt; but his land, his hut, his farming implements and his two cattle can not be seized.

What Lord Kitchener's wisdom has done for Egypt, American wisdom can do for Mexico. Homestead exemption is an American principle. Once applied to conditions in Mexico, peasant proprietorship could be permanently established and with it would come prosperity and peace.—N. Y. World.

The editor of the Oakland Tribune says he is glad Eve ate the apple, as otherwise we would all be hanging around naked under the trees and yet none of us amounting to a hill o' beans. We are astonished at our journalistic brother. He is worse than we thought he was, and that is going some. We are also shocked and pained, and hope no Serpent will ever get around in his direction, for if it does there will be another great fall. Of course we are dreadfully sorry Eve ate that apple, and have lost lots of sleep worrying about it, but we always sympathize with Eve, and believe that Adam was in the wrong, and a coward who tried to hide behind a woman's skirts, or rather fig leaf, when he said: "Lord, the woman tempted me and I did eat." He should have lied like a gentleman and taken the blame like a man.

Our Progressive friends do not hesitate to censure Secretary Bryan for spending his vacation on the Chatauqua circuit, but they never say anything of the fact that Governor Johnson stumped the country for Roosevelt and himself when he might have been attending to the duties of his office, or of the fact that the governor and Mr. Eshleman, railroad commissioner, are now out doing politics instead of paying attention to the business for which they are paid. Personally we think every man should be given a reasonable time to attend to such matters, but we object to making fish of one and fowl of another. Consistency is one of the finest things ever.

A Concord farmer purchased a revolver for his wife while tramps were plentiful a while back, and insisted upon target practice, so that she could defend herself during his absence. After a bullet was dug out of his leg and the cow was buried he said she better do her shooting with her mouth, which although explosive more or less was not necessarily fatal.

Seems like when we want good singers we have to import them from Italy, Germany or some other foreign shore. The native won't squander his vocal energies on singing—he wants to save them for baseball.

The grand old sunshine scintillates down on the spreading area of the wonderful California crops, kisses them good morning and says: "Come on, boys!" And they are sure coming, friends, three hundred million dollars strong.

The fact that Post, the cereal manufacturer who killed himself at Los Angeles lately, left a fortune of something like $50,000,000, would indicate that the boiled sawdust we get for breakfast is too high in price, as he made all that money in about twenty years.

No Johnny boy at the wheel of a new red car and a 10-cent cigar stuck in the corner of his mouth is going to consider it a crime to splatter the landscape with some jay pedestrian caught in the act of walking.

A lot of us have found that when
We're starting on a trip,
We have to send to Smith or Jones
And borrow back our grip.

Lots of things would be settled out of court if the police didn't butt in.

The name of the dangerous microbe that is transmitted by kissing is "marriage."

Everybody seems to be willing to meditate, except Carranza and Hearst.

Abe Martin notes that riches don't need wings as long as we have touring cars.

Huerta acts just like a man who intends hanging around Mexico City until it is too late.

About the only land a Mexican peon ever gets is six feet of it when his general roll is called.

Flowers grow in California most profusely. They sometimes grow luxuriantly on political graves.

"Big Business" should have no more immunity from crimes committed than the poor cuss guilty of petty larceny.

The Colonel accumulated a lot of boils while in South America, but he didn't make such a roar about it is Job did.

President Wilson places so much confidence in the mediation that is going on that he has ordered 60,000 more soldiers to Mexico.

We know we are good to eat, as mosquitoes and fleas and flies take to us real kindly. Some people are too tough.

Wonder what babies think of us when we jabber goo-goo baby talk to them? They must think we are a lot of mutts.

What will we all do to keep busy after the fall elections are over and there are no more flies or political fakirs to swat?

George Perkins, Bill Flynn, Bat Masterson, Hiram Johnson and Chet. Rowell are all still strong for the Colonel.

The army cannot get enough horses or mules. If it could only use jackasses it could have got a few from our late lamented general assembly.

Hearst's unmanly attacks upon President Wilson are on a par with the fight the humming bird put against the Colossus of Rhodes.

One I. W. W. dreamed at night that he was at work, and next day struck the boss for extra pay on account of over time.

Tennessee has a candidate for governor named Rye. The Democrats of that state have always heretofore preferred the corn kind.

Mrs. Pennybacker says modern fashions are immodest but comfortable. So they were in the Garden of Eden.

Folks don't make a noise like a blowing whale every time they wash their face, like some used to.

Abe Martin notes that the fellow who used to borrow your wheelbarrow now has a son who owes nine dollars for spark plugs.

An exchange, in arguing against the poll tax, says women would not pay it. They would if the county clerk would announce a bargain sale and knock the tax down from $2 to $1.98.

Chester Rowell, who thinks he is running for United States senator, says none of his meetings have been brilliant or unusual, but have averaged fair to good. This truthfulness on the part of Mr. Rowell is refreshing, as well as an innovation. We recommend it to others.

We Give Home Trading Stamps

CHERRY SEEDERS—Will Seed 20 to 30 qts. per hr...$1.00 each.

SANITARY DRIP PANS.....10¢, 15¢, 20¢, 25¢, 30¢, 35¢

WHITE MOUNTAIN ICE CREAM FREEZERS are the very best—Prices from.....$1.65 and up

The Square Deal Hardware Co.
315 Macdonald Ave. Dougall & Armstead Phone Richmond 286
FREE DELIVERY

Days Doings in the Delicatessen Dept.
SPAGHETTI—MONDAY AND TUESDAY
SPANISH BEANS—TUESDAY
DOUGHNUTS—TUESDAY AND FRIDAY
BAKED BEANS—WEDNESDAY AND FRIDAY
BROWN BREAD—WEDNESDAY AND FRIDAY
DONATELLI—THURSDAY
CAKES, PIES AND SALADS—EVERY DAY
B. McWhorter
FANCY AND STAPLE GROCER
Phone Richmond 105 147 Richmond Ave.

Tilden & Eakle Lumber Co. Inc.
E. M. TILDEN, President
Lumber and all Building Material
PLANING MILL IN CONNECTION
Yard and Office Near Santa Fe Depot — Phone Richmond 81

Baseball Pool Tournament--Now On
A box of cigars will be awarded every Saturday Evening to the Player having the highest score of the week. Special prizes for highest score each evening.
Standard Billiard Parlor
H. J. HOFFMAN, Prop.
SODA FOUNTAIN Phone 926 — BEST BRANDS OF CIGARS 702 Macdonald Ave.

Popular Bakery and Coffee House
MACDONALD AVE., BET. 4th and 5th STREETS
Largest Assortment of Bread, Cakes and Pies in Richmond
Finest Cup of Coffee and Cream in Town
REMEMBER THE PLACE
Macdonald Ave., Between 4th and 5th Streets

Richmond Roller Rink
NOW OPEN
GOOD MUSIC — EXCELLENT FLOOR
K. F. Floyd Prop.
EIGHTH STREET Between Macdonald and Bissell

SUBSCRIBE FOR THE RECORD-HERALD

HOME SONGS · SACRED SONGS · LOVE SONGS
PATRIOTIC SONGS — NATIONAL SONGS
SONG BOOK COUPON
PRESENTED BY THE
RECORD-HERALD—JUNE 22
AS EXPLAINED BELOW
SEVEN SONG BOOKS IN ONE
COLLEGE SONGS · OPERATIC SONGS
SIX OF THESE COUPONS
Entitle the bearer to a choice of either of the beautiful song books described below
when accompanied by the express amount set opposite the style selected, which covers the items of the cost of packing, express from the factory, checking, clerk hire, and other necessary expense items.
"SONGS THAT NEVER GROW OLD"—ILLUSTRATED
A grand collection of all the old favorite songs compiled and selected with the utmost care by the most competent authorities, illustrated with a rare galaxy of 60 wonderful portraits of the world's greatest vocal artists, many in favorite costumes. This big book contains songs of Home and Love; Patriotic, Sacred and College songs; Operatic and National songs—SEVEN standard song books in ONE volume. Present SIX coupons to show you are a reader of this paper and
79c for the beautiful heavy English cloth binding; paper binding, 49 cents.
We sincerely recommend the heavy cloth binding, as it is a book that will last forever.
MAIL ORDERS—Either book by parcel post, include EXTRA; cents within 150 miles; 10 cents 150 to 300 miles; for greater distances ask postmaster amount to include for 3 lbs.

COMING EVENTS

June 22—Grand vaudeville show given by Retail Clerks' Association at Point Theatre. Admission 25¢.

June 25—Whist party in Bank Hall by the St. Elizabet's Court, Woman's Catholic Order of Foresters. Prizes.

June 26—Benefit dance given by the ladies of St. Mark's Church for the rebuilding of burned church.

June 27—Annual ball of Richmond Volunteer Fire Company No. 1 at East Shore Park. Union music. Gentlemen 50¢; ladies free.

June 30—Kandy Kids social dance at East Shore Park. Boxes of candy will be given to the ladies. Union music.

July 12—Third annual picnic to be held by Onetah Tribe I. O. R. M. at East Shore park.

July 25—Registration closes for primary elections.

August 9—Annual outing and joint picnic by Pt. Richmond Aerie No. 354 F. O. E. and Eagles' drill team.

August 25—Primary Election.

September 8—Meeting in Martinez of county Central Committees of all political parties.

October 3—Last day to register for General Election.

November 3—General Election.

You will miss something if you do not hear Rev. Weaver at the Christian Church this evening.

Don't Wait

Take Advantage of a Richmond Citizen's Experience.

When the back begins to ache,
Don't wait until backache becomes chronic;
Till kidney troubles develop;
Till urinary troubles destroy night's rest.
Profit by a Richmond citizen's experience.

"My little boy had weak kidneys for years and I was often obliged to keep him home from school," says Mrs. Walter Stubblefield, of 537 Fifth St., Richmond. "Whenever he caught cold, the kidney weakness was worse. He didn't seem able to control the kidney secretions at night. I doctored and gave him medicine, but without any permanent benefit. Finally, I gave him Doan's Kidney Pills. Two boxes worked wonders. His kidneys soon began to act regularly and his appetite improved."

Price 50¢, at all dealers. Don't simply ask for a kidney remedy—get Doan's Kidney Pills—the same that Mrs. Stubblefield recommends. Foster-Milburn Co., Props., Buffalo, N. Y. advt.

Launch Service
SAUSALITO TO RICHMOND
Fare, 1 way 30¢. Round trip 50¢
BEGINNING APRIL 29TH
Regular service between Miramar Float, Sausalito and Cliff House Float, Richmond.

Leaves Richmond	Leaves Sausalito
7:00 a. m.	5:45 a. m.
10:00 a. m.	8:30 a. m.
1:00 p. m.	11:30 a. m.
4:00 p. m.	2:30 p. m.
7:30 p. m.	5:30 p. m.

Regular Service on Above Schedule.
LAUNCH LORETTA
Cliff House Float Pt. Richmond
Near Santa Fe Tunnel

ICE CREAM
SPECIAL PRICES TO CHURCHES and SOCIETIES
CONFECTIONERY
THE MARATHON
Macdonald, Near 5th Phone 281

BOARDERS AND ROOMERS
REOPENING OF
STEINMARK HOUSE
15TH AND MACDONALD
Under Management of MRS. G. O. STEINMARK

THE BEST
MILK, BUTTER, CREAM
ONCE A CUSTOMER
ALWAYS A CUSTOMER
Pt. Richmond Creamery
320 Richmond Ave. Phone 198

POLITICAL ANNOUNCEMENTS

ANNOUNCEMENT

In accordance with the request of my friends I hereby announce my candidacy for the office of CORONER of Contra Costa County at the Primary Election, Aug. 25, 1914. JAMES G. CLARK.

General election, November 3, 1914.

FOR

Sheriff

VOTE FOR

R. R. VEALE
(INCUMBENT)

Primary Election, Aug. 25, 1914.

FOR

District Attorney

VOTE FOR

T. D. Johnston

OF RICHMOND

Primary Election, Aug. 25, 1914.

FOR

SUPERVISOR

WARREN H. McBRYDE
(INCUMBENT)

Primary Election, Aug. 25, 1914.
General Election, Nov. 3, 1914.

To the Voters of the First Supervisorial District, Contra Costa County, California.

I hereby announce myself a candidate for the office of Supervisor to represent the people on the Board of Supervisors.

Primary Election Aug. 25, 1914.
General Election Nov. 3, 1914.

I will base my candidacy upon a determination to act as an official in a non-partisan manner and pledge myself to oppose, as I have in the past, any official action or conduct which tends to the prejudice of the public welfare or interest; and not to affiliate in any way at variance with this policy.

Very respectfully,
WM. F. HUBER.
Party Affiliation: Republican.

TO THE VOTERS OF THE 15TH TOWNSHIP

CONTRA COSTA COUNTY, CALIFORNIA:

I hereby announce my candidacy to succeed myself for the office of Constable, and, if elected, will in future serve the people with the same faithfulness as I have in the past. Election November 3rd, 1914.

J. H. GREGORY, Constable.

FOR

Constable

(10th TOWNSHIP)

VOTE FOR

John E. Moitoza

(PRESENT INCUMBENT)

Primary Election Aug. 25, 1914.
General Election, Nov. 3, 1914.

TO THE VOTERS OF CONTRA COSTA COUNTY:—

At the request of his friends ZEB KNOTT announces himself as a candidate for

Supervisor

of District No. 1. Primary election, August 25, 1914. General election, November 3, 1914.

Under the present law all county officials are elected by a non-partisan vote.

Zeb Knott

Announcement

I hereby announce myself to the people of Richmond as a candidate for re-election to the office of JUSTICE OF THE PEACE which I now hold and promise that if elected I will serve them as conscientiously in the future as I have in the past.

JOHN ROTH

TO THE VOTERS OF CONTRA COSTA COUNTY:

I hereby announce myself a candidate for JUDGE OF THE SUPERIOR COURT of Contra Costa County. Primary election AUG. 25, 1914. General election NOV. 3, 1914.

Under the present law all county officials are elected by a non-partisan vote. If elected I shall stand for a fair and impartial trial of all cases with the least delay possible.

C. A. CLARK.

VOTE FOR

E. E. Grow

FOR

COUNTY Surveyor

Primary Election, Aug. 25, 1914.
General Election, Nov. 3, 1914.

Richards & Stringer

One lot in the Richmond-Pullman-Spaulding tract, 2 blocks off Macdonald avenue; street work all paid. Price $500; $200 cash, balance $10 per month.

A lot and ½ on 5th street, between Nevin and Barrett avenue. Price $1400.

New 7-room house on a corner lot 32½x100. Street improvements all paid. Price $2700; $600 cash, balance easy terms.

New 5-room house on large lot with alley in rear. Price $2850; $350 cash, balance $25 per month.

Now is your chance; 4-room house on big lot 36x105 feet, good well, windmill and tank; supply 5 families with water at $1.50 a month. Price $1660; $480 cash, balance $20 per month.

Real Estate—Insurance
921 Macdonald Ave., Richmond, Cal.

LAND OPEN FOR SETTLEMENT

Large tract of land in Southern Oregon now open for settlement. Good climate, rich soil, irrigation unnecessary to raise the finest crops. For large map and full information and instruction, send $1.50 to John Keefe, Corvallis, Oregon. Two years a U. S. surveyor and timberman. An opportunity to get a good fertile, free homestead, near small town and railroad. May 11 26t

EVANGELIST WEAVER TO HOLD MEETING

Evangelist Rev. D. E. Weaver, of Westerville, Ohio, will hold a revival meeting tonight at the Christian church. Rev. Mr. Weaver has conducted revivals in fifteen states on this tour, and feels that his labors have been successful. All are welcome and invited to the meeting tonight, which commences promptly at 7:15.

MRS. YETTI TAKEN TO CLAYTON TODAY

Mrs. Lucrecia Yetti was removed from her home at 124 Third street this morning and taken by J. G. Clark in his ambulance to Clayton, above Martinez. Mrs. Yetti has been suffering for some time, and the doctors ordered that she be taken to her former home.

MANY ATTEND DANCE GIVEN BY N. S. G. W.

The "Good Time" social dance given by the members of Richmond Parlor N. S. G. W., in Pythian hall on Saturday evening was a great success and reflected much credit upon the committee in charge for the able manner in which the evening's program was carried out.

The members which composed the arrangements committee follow:

I. T. Pearce, A. F. Rice and Chr's. Escobar.

The floor committee was made up of F. C. Patttrson, assisted by R. W. Thrower and R. W. Kinney.

ST. MARK'S DANCE NEXT FRIDAY NIGHT

Arrangements are complete for the benefit dance to be given by the members of St. Mark's Catholic church at East Shore park next Friday evening. The committee, under the direction of Miss Lucia Kerr, has prepared for a large attendance. An interesting affair is promised.

BENEFIT DANCE DRAWS MANY SATURDAY EVE

Many attend the dance at Druids' hall Saturday night under the auspices of Court Italia. The affair was given for the benefit of Mrs. Nancy Matteri, wife of the late Joe Matteri. The committee in charge of the affair was composed of the following: R. Robba, chairman; P. Rembande, F. Feti and A. Cassnella.

W. C. T. U. MEETING TUESDAY AFTERNOON

"Home makers and mothers" will be the topic for the meeting of the Women's Christian Temperance Union Tuesday afternoon at the Presbyterian church. Other matters will also be discussed.

You will miss something if you do not hear Rev. Weaver at the Christian Church this evening.

HOW "TIZ" HELPS SORE, TIRED FEET

Good-bye sore feet, burning feet, swollen feet, sweaty feet, smelling feet, tired feet.

Good-bye corns, callouses, bunions and raw spots. No more shoe tightness, no more limping with pain or drawing up your face in agony. "TIZ" is magical, acts right off. "TIZ" draws out all the poisonous exudations which puff up the feet. Use "TIZ" and forget your foot misery. Ah! how comfortable your feet feel. Get a 25 cent box of "TIZ" now at any druggist or department store. Don't suffer. Have good feet, glad feet, feet that never swell, never hurt, never get tired. A year's foot comfort guaranteed or money refunded.

PACKED HOUSE GREETS LOCAL STOCK COMPANY

Last night's performance of Miss Marian Warde, Paul Parker and the Parker Players in "Too Much Galatea," a travesty, was one of the best comedies yet presented by our popular little stock company now in its sixth week of tabloid stock at the Majestic theatre.

That this classy little comedy pleased the crowded house present was evidenced by the hearty applause received.

The plot revolves around Jack Fenton, a young clubman who has been out the night before, and having won a statue of "Galatea" at a raffle, dreams that it comes to life. The dialogue between "Galatea" Jack Fenton and Mrs. Wriggles, the landlady, in Fenton's dream, is extremely funny. Miss Marian Warde, as "Galatea" read her lines beautifully, and her superb figure was shown to advantage in the classic roles of the Greek statue. Paul Parker as Jack Fenton, and Martha Wingett as Mrs. Wriggles were good in their parts, and taken altogether it was a fine show.

"Ben Bolt," a feature film, was an excellent offering.

Tonight there will be an entire change of pictures, when the great racing drama, "Kissing Cup's Race" will be shown for the first time in Richmond. "Too Much Galatea" will be repeated tonight, Manager Farnum announces that the Tarbray troupe of Hypnotists will open on Wednesday. Prices will remain the same ten cents for all seats, all the time, a policy which seems to get the crowds.

2700 CLUB HOLDS MEETING SUNDAY

Members of the 2700 Club held their usual Sunday morning meeting yesterday. Nothing was done in the way of actually endorsing candidates. Several candidates and prospective candidates talked. A business meeting was held at the conclusion of the regular session.

FRANK LOTTMAN TRIAL TOMORROW

Second trial of Frank Lottman, charged with having obstructed city streets some two weeks ago, will be held tomorrow morning before Judge William Lindsey. The first trial resulted in a disagreement.

HAVE DARK HAIR AND LOOK YOUNG

Don't stay gray! Nobody can tell when you darken gray, faded hair with Sage Tea and Sulphur

Grandmother kept her hair beautifully darkened, glossy and abundant with a brew of Sage Tea and Sulphur. Whenever her hair fell out or took on that dull, faded or streaked appearance, this simple mixture was applied with wonderful effect. By asking at any drug store for "Wyeth's Sage and Sulphur Hair Remedy," you will get a large bottle of this old-time recipe, ready to use, for about 50 cents. This simple mixture can be depended upon to restore natural color and beauty to the hair and is splendid for dandruff, dry, itchy scalp and falling hair.

A well-known downtown druggist says everybody uses Wyeth's Sage and Sulphur, because it darkens so naturally and evenly that nobody can tell it has been applied—it's so easy to use too. You simply dampen a sponge or soft brush and draw it through your hair, taking one strand at a time. By morning the gray hair disappears; after another application or two, it is restored to its natural color and looks glossy, soft and abundant. —advt.

REAL ESTATE

Insurance, Rentals, Steamship Tickets, Bonding, Notary Public

ODELL & STIDHAM

127 WASHINGTON AVENUE

SAVE ME!

—PATRONIZE THE MERCHANTS WHO GIVE ME AND ALWAYS ASK FOR ME BY NAME—THE AMERICAN TRADING STAMP! ONLY 500 FILL A BOOK.

BEST MEATS

That's the kind you want to buy—it's the only kind we carry.

Courteous Service
Prompt Deliveries

RICHMOND MARKET, Phone 23, 510 Macdonald Ave.
CENTRAL MARKET, Phone 446. 1122 Macdonald Ave.
UNION MARKET, Phone 88, Macdonald Ave. at 22d

O. R. LUDEWIG, Prop.

SAVE MONEY

ON YOUR LUMBER. WE WILL SHOW YOU HO WIT CAN BE DONE IF YOU'LL ONLY LET US QUOTE YOU PRICES.

STEGE LUMBER & HARDWARE CO.

580 to 590 BAY AVENUE. RICHMOND, CAL.
Phones Richmond 399. and Berkeley 5049

New Paint and Paper Store

The most complete store of its kind around the Bay. Sherwin-Williams Paints, Stains and Varnishes. All grades of Wall Paper.

PAINTING AND PAPER-HANGING
All Work Guaranteed

ZEB KNOTT, 319 N. 7th St.

Richmond Pharmacy

E. M. FERGUSON, Prop.
724 MACDONALD AVE. Telephone 144

KODAKS and SUPPLIES Printing and Developing

Mrs. Housekeeper

You will enjoy cooking if you use a modern gas range. It will save you time, work and worry. Select one at your dealers today.

"Pacific Service" is "Perfect Service"

PACIFIC GAS AND ELECTRIC COMPANY

709 MACDONALD AVENUE Local Phone 531

Richmond Butter

Made in Richmond—Trade at Home

Special Milk For Children

All Butter, Eggs and Milk and Ice Cream absolutely guaranteed. Prompt attention to phone orders.

CHEESE OF ALL KINDS

Harbor Creamery

J. B. SILVEIRA, Proprietor
512 MACDONALD AVENUE TELEPHONE 703
Branch Store 148 Wash. Ave.

CHAT AND DOPE BASE BALL

RICHMOND COPS FIRST GAME OF SERIES FROM MARTINEZ YESTERDAY

WOODBURY, BURNS, CLEEK, McCORMICK, CUNNINGHAM AND INGRAM ARE STAR PLAYERS OF THE GAME

Richmond has a reputation.

Also Richmond has a ball team.

Yesterday afternoon 300 fans sat on bleacher seats at Martinez and while Old Sol was forcing the mercury to climb up to the 90 degree mark saw the Richmond team slam bang their much hated rivals to the tune of 11 to 4.

Yes, we drank Alhambra water, lamped off some of the fair damsels that grace the courthouse town, saw the ball cripple "Chuck" Wilson whose rheumatic joints creak at every move and last but not least partook of a feed of raviolas, from the effects of which we have not as yet fully recovered.

But the game.

Plainly speaking, it was a game of games, not much as to the score, but the fact that a long standing dispute as to whom the baseball championship of Contra Costa belongs has at last been finally settled. Of course the Martinez delegation will be in this city next Sunday in an effort to wrest some of their lost laurels from the locals but alas, the gong has rung and with its ringing has tolled the knell of the county seaters.

For the interest of those readers in whase veins may be found a tinge of baseball madness the following will help you to understand just how the Richmond and Martinez pellet chasers played.

First Inning

Richmond at bat.

Brief speech by Umpire Jeff Woods, following which Roy Woodbury, better known as "Butch" arose slowly from the bench felt over the bat pile, picked out one to his liking and strolled over to the plate.

While the butcher was preparing to crease the pellet Lunderberg, the Vallejo youth, had been carefully rubbing dirt into the ball.

Play ball!

Everybody from the batboy to the county officials who had placed their salary roll on the Martinez squad was on their toes. A silence that can only be compared to just before some great disaster permeated every nook and cranny of that ball field.

Plunk; the ball was swallowed up in the catcher's mit and almost at the same instant hizzoner, the ump., spat out the words "ball one." The pitcher walked slowly back to the mound, while the batter took a new lease on his baseball life and settled further into the dirt.

Again the slabster went through several gyrations like a monorail car looping the loop and again the pellet sped toward the plate. Smack. High into the blue etheral soared the sphere, at the same instant a blue clad player in center field began racing backward. As fielder and ball sped toward each other another figure in a white uniform was tearing toward first. The ball had descended to the ground and canght on the first bounce by the blue clad player and was again sent sailing to the infielder. A cloud of dust, a clicking of spikes, the umps with both hands outstretched, all were important factors in revealing to the fans that Richmond's first man up had crashed out a two bagger.

McCormick followed with a base on balls, Ingram next up creased the ball for a long drive to deep right. More silence now for the bases are full.

"Batter up," shouted the umpire.

"Well I'm here," replied "Cutey" Cunningham, as he arose to a standing position at the home plate.

Again the long, lanky lad from the navy yard town attempted to separate his head from his shoulders by a corkscrew windup.

Smack with an echo this time for "Cutey" had crashed out a three-bagger bringing Woodbury and McCormick home and bringing himself to a suddtn halt at the third station.

Pingree followed with a slashing drive through short scoring Cunningham; Treckle next up popped one to second which was doubled, retiring the locals.

Martinez at Bat

Mora out on infield hit; Jackson base on balls; Vanni base on balls; Ludden hits scoring Jackson; Garrison retired, Wilcox singles scoring Vanni; Connick base on balls; Mersich out on infield fly.

Second Inning.

Woodbury out on long fly; Mccormick fans; Ingram out on infield hit; Lundberg whiffs; Mora retired on pop fly; Jackson fans.

Third Inning

Cunningham oue; Pingree base on balls; Treckle connects with slow one; Pingree hits to second forcing Treckle out; Hyatt fans. Vanni out on long fly; Ludden grounds, out at first; Garrison retired.

Fourth Inning

Cleek slams ball for two bagger to right field; Burns out; Woodbury singles with fielders' choice, scoring Cleek; McCormick connects for two bags, scoring the "Butcher"; Ingram flies to Vanni; Cunningham out on high fly.

Wilcox easy out; Connick follows suit; Mersich pops slow one to Ingran at first and is retired.

Fifth Inning.

Pingree singles through short; Hyatt fans; Cleek works Wilcox for base on balls; Burns out; Cleek caught off first.

Coates singles; Mora out on infield hit; Jackson retired; Vanni gets fielder's choice.

Sixth Inning

Woodbury base on balls; McCormick sacrifices, scoring Woodbury; Ingram flies, scoring McCormick; Cunningham out; Pingree raps two base hit, scoring Ingram; Treckle fans; Hyatt singles; Cleek retired.

Ludden out; Garrison three base hit; Connick flies out; Garrison is caught at home.

Seventh Inning

Woodbury singles; McCormick flies out; Woodbury nailed at second; Ingram fans.

Meresich, Coates, More strike out.

Eighth Inning

Ingram out on infield hit; Cunningham flies out; Pingree fans.

Jackson strikes out; Vanni out on pop fly; Ludden retired.

Ninth Inning

Treckle out; Hyatt out; Cleek retired on infield hit.

Garrison singles; Wilcox hits forcing Garrison out at second; Connick strikes out; Mersich and Coates retired.

Thus the initial game of the Richmond-Martinez series ended.

In baseball as well as any other sport there are those superstition is ever leading. Some were heard to remark after the game that the locals' winning was due to the fact that Official Scorer Neeley O'Hara had in his possession a broom in the last stages of discombobulation, others that it was Richmond luck while others were possessed with the idea that the whole affair was a frame-up.

Much credit must be given to the Martinez reception committee composed of Manager Joe McNamara, and Editor W. R. Sharkey of the Martinez Standard.

Following is the box score as compiled by Official Scorer C. B. O'Hara:

RICHMOND ELKS:

	AB.	R.	BH.	PO.	A.	E.
Woodbury cf	4	3	2	3	0	0
McCormick rf	4	2	1	0	0	0
Ingraham 1st b	5	1	0	9	0	0
Cunningham lf	5	1	1	0	0	0
Pingree 3rd b	4	2	3	1	1	0
Trekell 2nd b	5	1	0	2	2	2
Hyatt ss	5	0	2	2	2	0
Cleek c	3	1	1	9	0	0
Burns p	4	0	0	1	4	0
Totals	39	11	10	27	9	2

MARTINEZ:

Mora 2nd b	4	0	0	3	4	1
Jackson c	3	1	0	4	1	2
Vanni lf	3	1	0	5	0	0
Ludden 1st b	4	1	1	8	0	0
Garrison 3rd b	4	0	2	2	2	2
Wilcox p	4	1	1	0	0	0
Connick ss	2	0	0	4	3	0
S. Meresich cf	4	0	0	0	0	0
Lundberg p&rf	1	0	0	1	0	0
J. Merisch rf	0	0	0	0	0	0
Coats rf	3	0	1	0	0	0
Totals	32	4	5	27	10	5

Three base hits, Cunningham and Garrison. Two base hits, McCormick, Pingree, Hyatt, Cleek and Ludden. First base on called balls, off Burns, 3; off Lundberg, 1; off Wilcox, 4. Struck out by Burns, 9; Wilcox 4. Innings pitched by Lundberg, 2, 3; hits off Lundberg, 4. Runs scored off Lundberg, 4. Stolen bases, Pingree, 2; Trekell and Cleek.

LEAGUE GAMES

FEDERAL LEAGUE

Results Yesterday

Baltimore 8, St. Louis 4.
Pittsburg 7, Kansas City 3.
Chicago 2, Buffalo 1.
Only three games scheduled.

Standing of the Clubs

	Won.	Lost.	Pct.
Indianaapolis	30	23	.566
Chicago	31	25	.554
Baltimore	29	24	.547
Buffalo	27	24	.529
Kansas City	28	31	.475
Brooklyn	22	27	.449
St. Louis	26	34	.433
Pittsburg	24	29	.453

AMERICAN LEAGUE

Results Yesterday

St. Louis 5, Philadelphia 0.
Cleveland 7, New York 3.
Washington 7, Detroit 3.
Chicago 5, Boston 3.

Standing of the Clubs

	Won.	Lost.	Pct.
Philadelphia	34	24	.607
Detroit	35	26	.574
St. Louis	32	26	.552
Washington	31	26	.544
Boston	29	28	.509
Chicago	27	31	.460
New York	20	33	.377
Cleveland	20	36	.357

PACIFIC COAST LEAGUE

Morning Games:

San Francisco 2, Oakland 0.
Portland 5, Sacramento 0.
Venice 2, Los Angeles 2 (called in ninth inning, time limit).

Afternoon Games:

San Francisco 3, Oakland 2.
Sacramento 7, Portland 6.
Venice 2, Los Angeles 0.

Results of Series

San Francisco 4, Oakland 3.
Venice 4, Los Angeles 2.
Sacramento 5, Portland 3.

This Week's Series

San Francisco and Venice.
Oakland at Sacramento.
Portland at Los Angeles.

Standing of the Clubs

	Won.	Lost.	Pct.
Venice	43	38	.566
San Francisco	45	36	.556
Los Angeles	43	36	.486
Sacramento	35	41	.461
Oakland	29	47	.382

NATIONAL LEAGUE

Results Yesterday

No games scheduled.

Standing of the Clubs

	Won	Lost	Pct.
New York	31	19	.620
Cincinnati	31	25	.554
Pittsburg	26	23	.510
St. Louis	28	30	.483
Chicago	28	30	.483
Philadelphia	24	26	.480
Brooklyn	22	27	.449
Boston	22	30	.423

RICHMOND THEATER

Turner & Dahnken Circuit

TONIGHT'S PROGRAM

"Brute Force"—2-Reel Drama, Biograph.

"The Sea Gull"—Vitagraph Drama.

"A Week End at Happy Hurst"—Edison Comedy.

"A Tale of a Chicken"—Lubin Comedy.

J. J. Dolan
TAILOR
332 MACDONALD AVENUE
SUITS TO ORDER $27.50 & UP
Made right here in the back shop, under my supervision.

P. F. Johnson & Son
208 RICHMOND AVENUE COAL, WOOD, HAY & GRAIN
We carry all kinds of mill feeds and are agents for Coulson's Petaluma Chicken Feed, the kind that brings results. If it does not give satisfaction we will cheerfully refund you the money.
Call us up and get our prices, We can save you money on all feed you buy. The storage price is now on coal. Buy your coal now and save money.
Office Phone 230 Residence Phone 932 Shed Phone 681

PUBLIC NOTICE

NOTICE OF FILING REPORT OF COMMISSIONERS IN THE MATTER OF THE OPENING AND EXTENDING OF MAINE STREET, IN THE CITY OF RICHMOND, COUNTY OF CONTRA COSTA, STATE OF CALIFORNIA, FROM ITS PRESENT TERMINATION AT THE EASTERLY LINE OF THE CANAL SUBDIVISION TO ITS PRESENT TERMINATION AT THE WESTERLY LINE OF THE SANTA FE TOWNSITE, IN ACCORDANCE WITH RESOLUTION OF INTENTION NO. 206, OF THE COUNCIL OF SAID CITY OF RICHMOND, ADOPTED THE 15th DAY OF SEPTEMBER, 1913.

Notice is Hereby Given, that the Commissioners appointed by the Council of the City of Richmond, County of Contra Costa, State of California, to assess the benefits and damages and have general supervision of the proposed work of opening and extending Maine Street from its present termination at the easterly line of the Canal Subdivision to its present termination at the westerly line of the Santa Fe Townsite, pursuant to and in accordance with Resolution of Intention No. 206 of said Council of the City of Richmond, adopted the 15th day of September, 1913, having made their assessment of benefits and damages, and having made a written report thereof to the City Council of the City of Richmond, and having attached to said report a plat of the said assessment district showing the lands to be taken for the said work or improvement and the lands assessed, showing the relative location of each district, block, lot or portion of lot and its dimensions, so far as the Commissioners can reasonably ascertain the same; and said Commissioners having done all things by law required of them to be done.

Now, Therefore, Public notice is hereby given that said report and plat were filed in the office of the undersigned Clerk of the City of Richmond, on the 19th day of June, 1914, and in pursuance of statute made and provided, the undersigned, A. C. Faris, Clerk of the City of Richmond, hereby gives notice of said filing of said report and plat, and all persons interested in said work or improvement are hereby notified and required to show cause, if any they have, why said report should not be confirmed by said Council, by filing objections in writing, with the undersigned Clerk of the City of Richmond, at his office, No. 210 Washington Avenue, in said City of Richmond, as required by law, on or before Friday, the 24th day of July, 1914, and up to the hour of 5 o'clock P. M. of said last named day, which said last named day is hereby fixed by the undersigned for that purpose.

Dated June 20, 1914.

(Seal) A. C. FARIS,
City Clerk of the City of Richmond.
First publication June 22, 1914.
Last publication July 2, 1914.

When a man is poor in his old age people say: "He had an expensive family."

Do you wish to spend a pleasant evening? Hear Rev. Weaver at the Christian Church this evening.

Then there are chicken fanciers who don't want their wives to find out about it.

Members Christian Church: Your support of the meetings now in progress is very much needed.

WHY THINK of going outside of Richmond to buy your Dry Goods and Women's, Men's, Children's and Infants' Furnishings when you can save carfare and a good interest on your investment by trading at home? Philpott's Dry Goods Sale offer the opportunity. June 22 1t

STEPS ON NAIL IS RECOVERING

Herse Johnston, the seven-year-old son of Mr. and Mrs. H. Johnston, residing at 157 Seventeenth street, while playing with several of his playmates this morning stepped upon a long iron spike which penetrated his foot to the bone.

The little fellow was rushed to the offices of Dr. Hall Vestal where his injuries were given prompt attention.

If you are going to judge a newspaper by the mistakes it makes, good night.

The average lawyer has to waste a lot of oratory in order to keep in practice.

LAYING CABLE ACROSS BAY

Work was commenced during the month on the laying of a new power cable across the bay for the Great Western Power company. The cable will run from the foot of Folsom street to the Western Pacific mole on the Oakland side. The Henry Peterson Launch company are doing the work.

OF COURSE you like to save money. Well, the easiest way to do it now is to go to Philpott's Sale of Dry Goods and Women's and Men's Furnishings. June 22 1t

Hear Rev. Weaver at Christian Church this evening.

THE RECORD-HERALD POPULARITY CAMPAIGN

"SHOWER OF GOLD FOR BABIES"

5 This Coupon Counts For FIVE VOTES 5

Name of Baby ----------

Address ----------

Send Coupons, neatly trimmed, in flat package, to the Shower of Gold Department,

Record-Herald, Richmond, Cal.

SOUTHERN PACIFIC TIME TABLE

EFFECTIVE MAY 27, 1914

EASTBOUND—FROM SAN FRANCISCO AND RICHMOND

Leave San Fran.	Train	Stations to	Leave Richmond
12:20 A	86	Martinez, Tracey, Modesto, Merced, Fresno	1:13 A
6:20 A	36	Martinez, Tracy, Los Banos, Kerman, Fresno	7:08 A
7:00 A	28	Sacramento, Marysville, Chico, Red Bluff, Redding, Dunsmuir	7:48 A
7:20 A	22	Benicia, Davis, Sacramento	8:08 A
8:00 A	42	Martinez, Avon, San Ramon, Calistoga, Santa Rosa	8:45 A
8:40 A	84	Martinez, Tracy, Merced, Fresno, Bakersfield	9:30 A
9:00 A	24	Benicia, Davis, Sacramento, Roseville, Truckee, Reno, Tonopah	9:53 A
10:20 A	20	Stops only to receive passengers for points East of Ogden	11:11 A
10:40 A	8	Martinez, Tracy, Modesto, Merced, Fresno, Bakersfield, Los Angeles	11:30 A
12:00 M	30	Benicia, Davis, Sacramento, Woodland, Tehama, Red Bluff	12:52 P
1:00 P	14	Willows, Portland (Flag)	1:51 P
2:00 P	10	Stops only to receive passengers from points East of Ogden	2:50 P
3:00 P	18	Benicia, Sacramento, Yuba City, Oroville	3:48 P
3:20 P	52	Martinez, Tracy, Modesto, Merced, Fresno	4:08 P
4:00 P	2	Stops only to receive passengers for Cheyenne, or points east of there	4:45 P
4:00 P	44	Martinez, Calistoga, Santa Rosa, Livermore	4:50 P
4:40 P	102	Tracy, Modesto, Fresno, Los Angeles, New Orleans	5:24 P
5:00 P	48	Benicia, Davis, Sacramento, Marysville, Chico	5:51 P
7:00 P	6	Benicia, Davis, Sacramento and Eastern points (Flag)	7:54 P
8:20 P	16	Benicia, Dixon, Sacramento, etc (Flag)	9:13 P
6:00 P	150	Martinez, San Ramon, (Sundays Only)	6:53 P

WESTBOUND—TO RICHMOND AND SAN FRANCISCO

Arrive Richmond	Train	Stations From	Arrive San Fran.
6:27 A	13	Portland (Flag)	7:30 A
6:57 A	57	Fresno	7:50 A
7:08 A	23	Tonopah	8:10 A
8:13 A	41	Livermore, Vallejo	9:10 A
9:16 A	81	Calistoga, Santa Rosa	10:10 A
10:08 A	17	Sacramento	11:10 A
11:53 A	49	Fresno	12:50 P
3:32 P	29	Red Bluff	4:30 P
3:37 P	83	Bakersfield	4:30 P
5:27 P	43	Santa Rosa, Calistoga, San Ramon	6:30 P
5:47 P	21	Sacramento	6:50 P
6:35 P	27	Red Bluff, Chico, Sacramento	7:30 P
6:54 P	7	Los Angeles	7:50 P
9:50 P	209	Colfax, Sacramento	10:40 P
10:19 P	85	Fresno	11:20 P

WESTERN PACIFIC
Low Fares East

LOW BACK-EAST EXCURSION RATES FROM PRINCIPAL CALIFORNIA POINTS TO EASTERN DESTINATIONS
ROUND-TRIP RATES (DIRECT ROUTES)

TO		TO	
Atchison	$ 60.00	Montreal	108.50
Baltimore	107.50	New Orleans	70.00
Boston	110.50	New York	108.50
Chicago	72.50	Ogden	40.00
Colorado Springs	55.00	Omaha	60.00
Council Bluffs	60.00	Philadelphia	108.50
Dallas, Texas	62.50	Pueblo	55.00
Denver	55.00	Quebec	116.50
Detroit	83.50	Salt Lake City	40.00
Duluth	83.30	St. Louis	70.00
Ft. Worth	62.50	St. Paul	75.70
Houston	62.50	Toronto, Ont.	95.70
Kansas City	60.00	Washington	107.50
Leavenworth	60.00		
Memphis	70.00		
Minneapolis	75.70		

Corresponding low rates to other Eastern points.
THRU OBSERVATION, STANDARD AND TOURSIT SLEEPING CARS DAILY TO ALL POINTS EAST IN CONNECTION WITH THE ROCK ISLAND, MISSOURI PACIFIC, BURLINGTON.
W. B. TOWNSEND, General Agent
1326 Broadway, Oakland Phone Oakland 132
DENVER & RIO GRANDE

NEW VESSEL BEING BUILT AT BENICIA

The Petaluma-Santa Rosa Railroad company has awarded the contract for a new steamer to replace the "Petaluma," recently destroyed by fire, to the James Robinson company of Benicia. The new vessel will be named "Petaluma" and will have a freight capacity of 250 tons.

RAILROAD COMMISSION TO DECIDE UPON CONSTRUCTION OF DEPOT

Members of the Railroad Commission are to sit in session at Richmond Monday, July 20, to hear the case of the City of Richmond versus the Southern Pacific Railroad company in the matter of the construction of the proposed new depot.

According to the belief and understanding of city officials the company intends to build but a frame depot.

The city contends that a depot building commensurate with the importance of Richmond should be built. Officials insist that a building equal in construction to depots at Reno, Berkeley and other cities of importance be constructed.

GUARDIANSHIP HEARING SET FOR FOR NEXT WEEK

In the matter of application for guardianship applied for by L. M. Tubbs over the properties of W. D. Spooner, the hearing was set for some day next week by Judge Latimer at Martinez today.

Spooner has been taken away from the city jail where he has been for the past week by Tubbs, and is to be placed in a private sanitorium. Spooner is a carpenter and lives at 23 Macdonald avenue. He has a hallucination that his neighbors are persecuting him, and would take his life. He has money on deposit in Richmond and owns valuable property in southern California.

SHOWERS OF GOLD

Gold For Baby Girls - - - - - - - Gold For Baby Boys

Prizes for All of Them. If you have not given your 'Bright Eyes' the chance--

DO IT NOW !!!

Furniture Sets, Gold Necklaces

and Dozens of other Prizes in Addition to Cash Prizes....

Babies, Get In the Shower!

FILL OUT the **Nomination Coupon** Below and **ENTER NOW** YOUR **Favorite Boy or Girl**

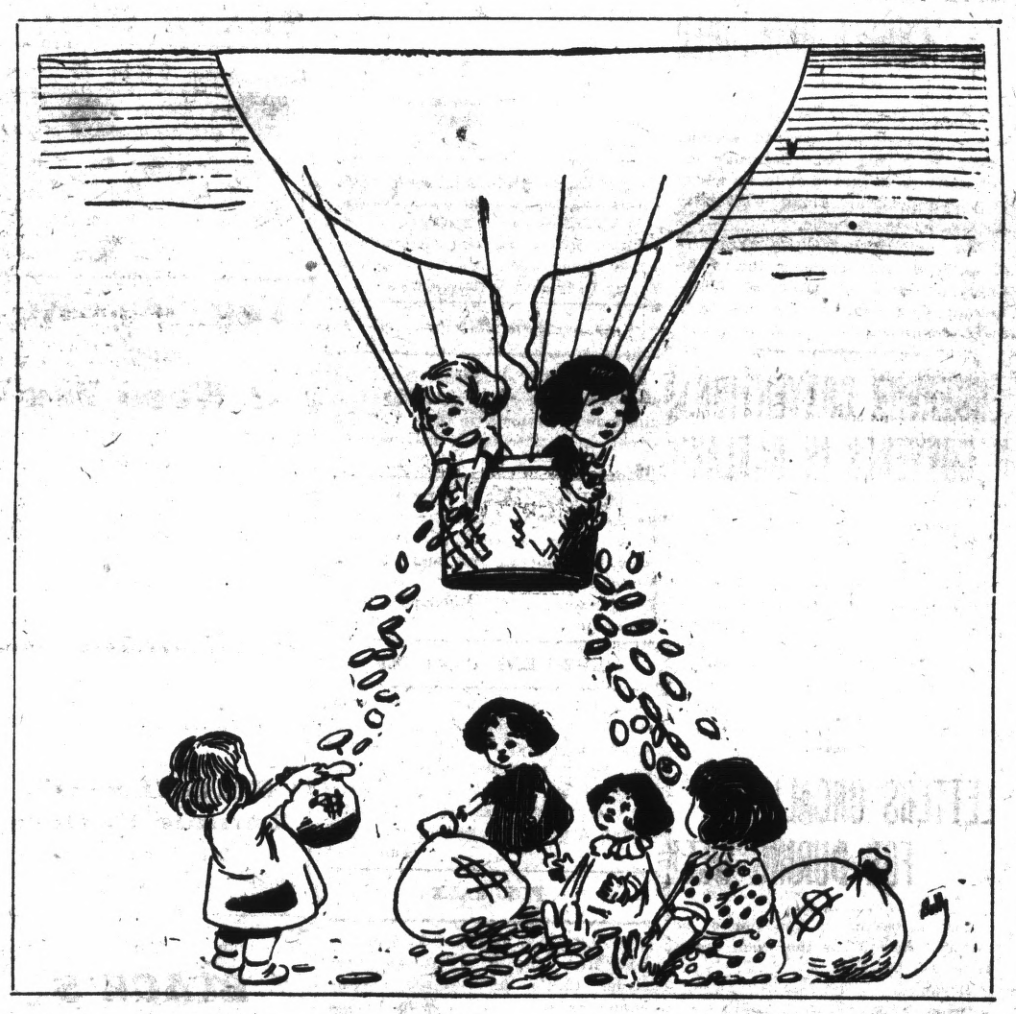

$25.00 FREE IF YOU **Nominate the Winner**

Do It Now!!! THEN SAVE the Coupons

More Grand Prizes

WILL BE ANNOUNCED SOON

Nominate Your Favorite Before It is Too Late

NOMINATION COUPON GOOD FOR 1000 VOTES

Only One Nomination Coupon Counted to Each Candidate

I Nominate _____
Give Full Name of Baby.

Address _____

Age _____

Parents Name _____

Signed _____
Name of Nominator.

Address _____

$25.00 in Gold to the person nominating the Baby who receives the greatest number of votes.

A COUPON Good For **5 VOTES** Appears Elsewhere In This Paper

SUBSCRIPTION COUPON

Good for 2000 with 6 mo. Subscription, 5000 with 12 mo. Subscription, 7500 with 18 mo. Subscription to RECORD-HERALD

The Record-Herald, Richmond, Cal.

Enclosed please find $2.00 / $4.00 / $6.00 covering 6 / 12 / 18 months' subscription New / Old

to the Record-Herald by Mail Carrier —commencing _____

Name _____

Address _____

The Votes I am Entitled to I Desire to Cast for

Name of Baby _____

Address _____

No votes credited unless requisite amount of money accompanies order. No votes issued on subscriptions for more than 18 or less than 6 mos.

Nominations Will Close in a Few Days, so DO IT NOW! Address all communications to Shower of Gold Dept.

GEORGE HALL CHARGED WITH VICIOUS OFFENCE

Upon complaint of Mrs. Maud Russell, of 144 Washington avenue, the police arrested George Hall on Sunday night. The man is accused of a vicious offense, which under the law is considered a statutory one.

The circumstances of the case were not discussed by the police, nor would others familiar with the matter give any information. It is understood that the man who gave his name as Hall, has been held in jail without the alternative of bail. District Attorney McKenzie was summoned by the police to take the matter up. Although he said that he would be in Richmond early this afternoon, he did not arrive up to a late hour.

Inasmuch as the case is an extremely delicate one both for the police and the public prosecutor, all persons concerned have withheld information of definite nature.

QUARRY BLAST CAUSES COPS TO INVESTIGATE

An explosion at a late hour on Saturday evening that seemed to come from the vicinity of the Sixth street postoffice caused considerable scurrying of the police of this city to the spot.

When the star-vested individuals arrived they found all the windows intact, the doors all locked and even the safe door shut. While they were standing in the doorway of the mail room another explosion shook the building. But this time its low rumbling sound indicated that it was from one of the quarries situated among the west side hills.

NO MEN BEING LAYED OFF AT HUGE TUNNEL

Contrary to reports which have been rather viciously circulated that the Shattuck-Eddinger company have layed off men working on the municipal tunnel, and that the work is not progressing, Superintendent E. J. Carrillo said today that work was going at full blast.

A few men had been held from work pending the beginning of the concrete work, but the matter was a temporary one of a few days.

SUIT CLUBS ARE NOT LAWFUL HERE

It was reported late this afternoon that a party representing a tailoring or suit house outside of Richmond is here soliciting members to a suit club. It is understood there is a law prohibiting the formation of such clubs in Richmond and Contra Costa county which would make it an unlawful act for anyone to solicit for or join such a concern.

How long does a bride remain a bride?

No man is as clever as he thinks he is when drunk.

Don't worry about the average problem, and it's solved.

Awkward people blame every accident on some one else.

Comparatively few families produce more than one big leaguer.

This year it is hard to support a family and a candidate too.

Sixth Week of the Parker Players in Tabloid Stock

Coming--"The Zarbrays" Hypnotists

CHANGING

FEATURE FILM "KISSING CUP'S RACE"

10 cts. all Seats Children 5 cts.

MAJESTIC THEATER

Under Management of W. C. Farnum

ELEVENTH STREET AND MACDONALD AVENUE

....CANDY....

Our Sales Are Enormous Because Our Supply Comes in Fresh 4 Times a Week. Our Prices Are the Lowest.

FRANK J. CASE 1010 MACDONALD AVE.

ITS CENTRAL LOCATION
ITS SCENIC BEAUTY
ITS FINE HOME SITES
Are a few of the reasons that make
RICHMOND TERRACE
LOTS THE BEST BUY IN THE CITY
My auto will take you to the tract
T. W. MUFICH
Phone 742 7 RICHMOND AVE.

PUT THIS LIGHT IN YOUR HOME

No improvements in your residence will bring you bigger returns in convenience, comfort cleanliness and the saving of labor.
It adds to the value of your property—adds to the pleasure of living for all in the household.
It means not only the **Coolest, Safest Lighting,** but the ability to use many time and labor saving devices such as electric flat-irons, vacuum cleaners and sweepers, toasters, table stoves, water heaters, sewing machine motors, washing machines, etc.

WESTERN STATES GAS & ELECTRIC CO.

617 Macdonald Ave. Phone 115

FREE

Only while on Display in Our Window

A bottle of Port Wine free with each FULL QUART of OLD KIRK that we sell for $1.00 Buy now while this special is on.

Richmond Liquor Store

TWELFTH and MACDONALD AVENUE

Phone Richmond 506 FREE DELIVERY
Shop in Richmond San Francisco and Oakland Prices

ARE YOU INSURED? IF NOT, WHY NOT?

We would be pleased to write your insurance. We write for the Liverpool and London and Globe, the Phoenix of Hartford, the New York Underwriter Agency.

Conn Bros. 610 MACDONALD AVE. PHONE 637

IMPERIAL RESTAURANT Macdonald Ave. at Fifth St.

MARTIN DABOVICH, Proprietor

We now have fresh L. X. L. Boneless Tamales. Special attention to Party Orders. Try our Sunday French Dinner.

REGULAR COUNCIL MEETING TONIGHT

Matters pertaining to improvements of the police department are to be the subject of discussion at the meeting of the city council tonight. It is understood that Chief elect, Charles Walker, has asked the police committee to allow four new members, and a clerk. There is some discussion with regard to the hours of the patrolmen.

Other matters of importance will occupy the attention of the council tonight. The arrangements for the city hall site election, the purchase of the school bonds, the appointments of various officers for the coming year and the proposed reorganization of the fire department are all on the list of matters pending.

TEMPEST IN PINOLE'S POLITICAL TEA POT

Pinole is to have a lively little tempest in its political tea pot, according to advice from that thriving community. Three candidates are contesting for the office of constable and two are casting their lids into the ring for justice of the peace. George Fraser is opposed by John F. Chattleton and Edward Dwyer. Justice Terry will have to defeat E. W. Robinson to retain his job.

AUTO AXLE BREAKS; COUPLE UNINJURED

Mr. and Mrs. J. A. Waldheimer of this city narrowly escaped serious injury at a late hour Saturday evening when an automobile in which they were riding along University avenue broke an axle.

That neither of the two were precipitated into the street is due to the quick presence of mind of Waldheimer who brought the car to a sudden stop.

ENDEAVOR CONVENTION CONVENES IN OAKLAND

Members of the Christian Endeavor societies of Richmond, and Contra Costa county, are arranging for a full attendance at the convention of the Endeavor to be held in Oakland from July 8 to 12 inclusive. Particularly are they interested in the plan to give the sacred oratorio, "The Messiah," at the Piedmont pavilion on the evening of July 7.

LETTERS UNCALLED FOR DURING WEEK

The following is the list of advertised letters for the week ending June 20, 1914:

Bryan, I.
Crom, J. M.
Corsi, Mrs. M. J.
Ellsworth, Mr.
Gerrish, Miss Vera.
Green, B. H.
Hanney, George.
Harris, Alfred F.
Long, H. H.
McFarland, Joseph M.
Mallon, N. W.
Malmerich, Mrs. G.
Meyers, Mr. and Mrs. Geo.
Meyers, Mrs. L.
Mize, M. E.
Pelcher, George (2).
Pheasanton, Mrs. C.
Plumer, C. B.
Pond, Mrs. F. S.
Shinn, Frank.
Silils, Mrs. Mary.
Solio, Pedro.
Stevens, Chas.
Thompson, Mrs. J.
Warren, Mrs. Wm.
Foreign
Unak, Kotavasz Sanis.

Members Christian Church: Your support of the meetings now in progress is very much needed.

ELSIE M. SHAW

Experienced Piano Teacher in all grades. Graduate of Weitner Conservatory of St. Louis.

STUDIO

Hawley Piano Co.

12th and MACDONALD

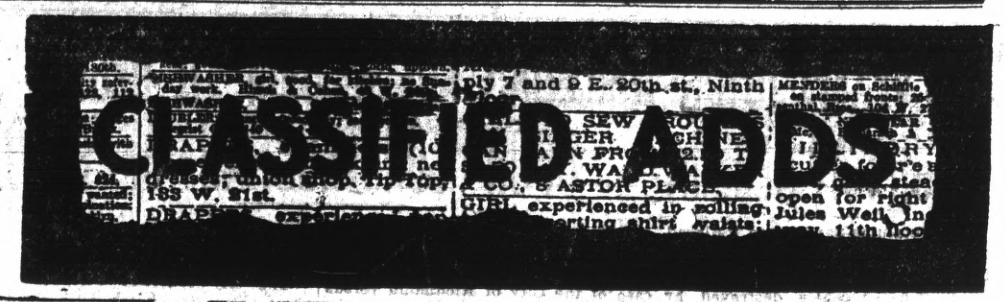

CLASSIFIED ADVERTISING RATES

Lines.	2T	4T	6T	12T	24T
3....	$ .25	$ .45	$ .60	$1.00	$1.50
4....	.35	.60	.80	1.35	2.00
5....	.45	.75	1.00	1.75	2.50
6....	.50	.90	1.20	2.00	3.00
7....	.60	1.05	1.40	2.25	3.50
8....	.70	1.20	1.60	2.50	4.00
9....	.80	1.35	1.80	2.75	4.50
10....	.90	1.50	2.00	3.00	5.00

Classified ads will be taken over the phone and collections made by messenger on payment of 10c extra for messenger service.

REAL ESTATE FOR SALE

FOR SALE—Two lots joining together on Clinton, between 11th & 12th St. $500 apiece. Four blocks from Macdonald. Nothing down, $1 a month, owner 1110 Clinton Ave. June 19 6t

"A CINCH"—1½ acres close to San Pablo avenue; only 15 minutes from center of Richmond; only $3200, terms only ½ cash. This is a bargain; all property cut up around it. See A. Hall, 278 4th St. jun9tf

FOR SALE—SNAP—One lot, 50x100, on Roosevelt Avenue, between 18th and 19, Ave. block 115. J. G. 135 4th St., San Francisco. May 28 1mo

FOR SALE OR RENT—Large 5-room house, two lots; No. 444 12th St. Owner at 151 8th. Mar 9 tf

HOUSE and two lots in fine location to trade for vacant lots. Address Box 184, Richmond, Cal. ju8tf

WANTED—MISCELLANEOUS

WANTED—3 or 4-room furnished cottage, within walking distance of 6th & Macdonald. Must be modern. Mr. Ryf, Record-Herald Office

FOR RENT

FOR RENT — Neatly furnished room; suitable for 1 or 2 ladies or gentlemen; reasonable rent; 239 5th street, near Macdonald avenue. June 18 tf

FOR RENT—3 and 4 room apartments, steam heat and hot and cold water; close to car line; rent $15 to $20; modern, new and all conveniences; (tennis court). Apply to J. B. Rose, 2207 Macdonald ave., telephone 444. May 29 tf

BUSINESS CHANCES

PIGEONS pay dollars where chickens pay cents; small capital needed; small space required; always penned up; ready markets; send for May issue of our Journal; fully explained there; price ten cents. Reliable Squab Journal, Versailles, Mo. June 4 tf

FOR SALE

FOR SALE—Eggs. S. C. Road Island Reds and B. P. Rocks—prize birds. Call at 2234 Garvin avenue, phone 225W June 18-6mo

FOR SALE — Four-room house, furnished: lot 25x100, $650.00. Address Box 572, R. F. D., Richmond, Cal. June 19 6t

FOR SALE, at a bargain—Second hand Flanders Automobile, in good condition, 1912 model. Address Box H., Record-Herald Office. June 1 tf

HELP WANTED

MEN WANTED—To visit trade with our cigars. Salary $25 weekly to start. Cordelle Cigar Co., Station D, New York City. Jun 15 3mo

Jersey Cream Co.

134 TENTH STREET

BUTTER, EGGS, CREAM, and JERSEY MILK DELIVERED FRESH TWICE DAILY

Phone 1055

20-ACRE FARMS

Rich, deep soil, plenty water, price $125.00 per acre, easy terms. On main line S. P. Ry. For particulars see:

D. BARTON

Phone 417 182 10th St.

HAIR GOODS AND ORNAMENTS

SINCE '84. Headquarters for everything in Human Hair Goods & Ornaments for the Hair. Hairdressing, Shampooing, Manicuring, etc. Chropodist in attendance. Mail order department for country orders. Bridal Hairdressing a specialty.

MARVIN'S HAIR STORE
Washington and 14th St., Oakland

THE HOME OF RICHMOND BUSINESS CHANCES.

Best paying saloon in city, clearing $300 per month.
Rooming house in business center: rooms always full.
Ladies' bath, hair dressing, electric treatments and ladies' supply store, clearing $150 a mo.
Full equipment for restaurant; everyth'ng first-class. Cheap.
Hotel and bar, doing a good business; clearing $3,000 a year.
A delicatessen and cafeteria doing a good business.
If you want to start in business in Richmond come and see us—we can help you.
If you want to sell your business, let us know—we can help you.

921 MACDONALD AVENUE

SOMETHING NEW IN

Spark Plugs

Gasoline 16½c Gallon

RELIABLE AUTO SUPPLY CO.

Everything For the Auto

Phone 539-J 1109 Macdonald

WATCH US GROW

You Need Me

and

I Need You

I do contracting in Painting, Paperhanging and Tinting.

Decorative Work a Specialty

PAINTS, OIL, VARNISHES AND WALL PAPERS IN STOCK

First Class Work at Reasonable Prices.

A. Brunner Prop.

1310 Macdonald Ave.
Phone Richmond 832

EXCELSIOR
Tamale Parlors
258 Fifth Street
Delivery to any part of City.
Phone 524-J

Have Your Suit Cleaned and Pressed

BLACK'S

PARISIAN DYE WORKS

Cleaning, Pressing and Dyeing

We Call and Deliver Phone 723

PILLOW BROS.

Dealers in all Kinds of
FEED AND FUEL
DRAYAGE AND STORAGE
705 Macdonald Ave. Phone 91

FOR TIRED FOLKS

No medicine compares with that taken from nature's medicine chest.

GIER'S TONIC PORT

Contains port wine, pepsin and iron. It makes rich, red blood, gives appetite, makes you "feel good." Ask your druggist for it.

THEO. GIER WINE CO.
581-593 18th Street Oakland, Cal.

COAL

WE PRIDE OURSELVES ON SERVICE

Johnston & Braine

400 Macdonald Ave. Phone 262

C. J. Lambrecht

—Dealer in—

Feed and Fuel

Office Phone 678-J
Yard Phone 204-W

ATTORNEYS-AT-LAW

ODELL & HALL

Attorneys-at-Law

First National Bank Building
Phone 80 Richmond, Cal

J. M. OPSAHL

Attorney-at-Law

Room 304 Pillow Building
Residence Phone Richmond 771
Richmond, Cal.

C. A. CLARK

Attorney-at-Law

Corner Richmond and Washington Avenues, Point Richmond, Cal.
Phone Richmond 434

J. E. RODGERS

Attorney-at-Law

Martinez - - - California

DENTISTS

DR. W. C. REID, Jr.

Dentist
Phone Richmond 473
Room 10, Pillow Building
Seventh St. and Macdonald Avenue
Hours 9 to 5 . . . Evenings 7 to 9

PHYSICIANS AND SURGEONS

W. W. FRASER, M. D.

Homeopathic Physician and Surgeon
607 Macdonald Avenue
Richmond, Cal.
Hours: 9 a. m. to 6 p. m.
Phone Richmond 839

DR. W. J. CAESAR

Richmond, California
Office—Rooms 5, 6, 7, Pillow Bldg.
Hours—11 to 12 a. m.; 2 to 4 and 7 to 8 p. m.
Phone Richmond 768
Res. 459 10th St. Phone 614

BERT CURRY

UNDERTAKER—EMBALMER

Parlors—27 Park Place
Service Day or Night
Day and Night Phone 429

J. G. CLARK & CO.

Funeral Director & Embalmer
Calls Answered Day or Night. Elegantly Fitted Chapel; Auto Ambulance Service; Lady Assistant for women and children.
Tel. day or night 598. 265 4th

E. B. SMALLWOOD

Undertaker—Embalmer

DEPUTY CORONER

727 Macdonald Avenue

Phone Richmond 113

CLARK'S
Auto Ambulance
DAY OR NIGHT
265 4th St. Phone 598

We do expert machine work for planing mills, laundries, power boats, printing presses, gas engines, etc., and recharge storage batteries.

Miles Standish Automobile Co.

TWENTY-SECOND STREET
near Macdonald Avenue
Phone Richmond 628

MONEY LOANED

Working people on terms and rates that honest people can afford to pay; get money when you need it and pay when you can in small weekly or monthly payments. Loans on Pianos, furniture, etc. Incomes, judgments, rents, wages, etc., purchased.

D. D. DRAKE

Room 1, Sixth St. and Macdonald
Post Office Bldg., Richmond

RICHMOND LUMBER CO.

Fred C. Newton, Mgr.

BUILDING MATERIALS OF ALL KINDS

Office and Yards at the S. P. Depot
Phone Richmond 49

THE GREAT TEACHER AND HIS SCHOOL

"They Shall All Be Taught of God" Through His Word.

How to Enter the School of Christ Meekness the Primary Lesson—Then Comes Humility—Next Come Gentleness, Patience, Long-suffering, Brotherly-kindness and Love—Methods of Instruction—Two Classes Soon to Be Graduated—Disposal of the Finally Incorrigible—Future Service of the Successful Classes.

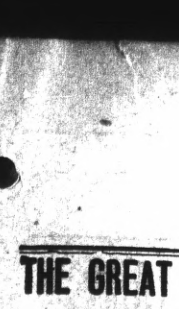

June —Pastor Russell's text today was our Lord's well-known exhortation "Learn of Me; for I am meek and lowly of heart." (Matthew 11:29.) The Pastor's Photo-Drama of Creation is certainly helping all who see it to understand the Master's teachings. In our busy day few have time to study as they could wish. To all such the Photo-Drama seems to supply a long-felt want.

The Pastor began with the statement that there is only one way to get rid of sin—belief in the Lord Jesus Christ. But mere intellectual belief does not accomplish this result. Whoever believes truly will make a full consecration of himself to God. From the Scriptural standpoint a believer is a disciple, a pupil.

The School of Christ is not open to everybody, the speaker declared. The whole world are not in that School. There is but one definite way of entering it. Hear the Master's own words: "If any man will come after Me, let him deny himself, take up his cross and follow Me." Only those are enrolled in the Master's School who present their bodies a living sacrifice, holy and acceptable to God through the imputed merit of the Redeemer.

The Primary Lesson.

Those enrolled in the School of Christ, the Pastor said, are taught a variety of lessons, of which the first is meekness—teachableness. Probably there is a greater lack along this line than any other. Self-conceit and self-will are qualities which prevent their possessors from being teachable.

Other lessons are taught in this unique School. Next in order are humility, gentleness, patience, long-suffering and brotherly-kindness. These are characteristics of the Lord's Spirit. Whoever is devoid of these qualities which go to make up love must acquire them if he would be graduated from the Master's School.

Then, lest any should be discouraged, the speaker explained that the flesh of some who are really overcomers may never compare favorably with that of some who naturally possess these desirable qualities; but that they must have these characteristics of the Lord's Spirit in their minds, in their wills; for the Lord will judge them by their desires, their endeavors, their efforts. Whoever will be of the Kingdom class must be meek and gentle.

How These Lessons Are Learned.

Then the Pastor illustrated the methods by which the Master teaches His pupils to acquire these graces of the Holy Spirit. If a disciple does something wrong, he must be meek enough to go to the person injured and acknowledge his fault. If he has been rude, he must offer suitable apologies. Such discipline is good for unruly pupils. So by their difficulties the pupils in the School of Christ learn the required lessons, if not in one way, then in another; for learn they must.

If the Lord finds that the pupil's mind is meek, humble, patient, gentle, loving, He will make allowance for the faults of the body, and in the resurrection will give that pupil a body which will carry out the intentions of the new mind. Therefore all in the School of Christ should keep their hearts right with God, and do their very best to keep the body under the control of the new mind. All such self-discipline is part of the preparation for the Kingdom work.

The standard of character-development which the Pastor upholds is very high. He declared that whoever would be graduated with honors from the School of Christ must be so meek, humble, patient, that he will be ready to receive the Master's instructions in whatever way He may send them. No matter how it comes, be asserted, if any experience brings us knowledge of God, if it scatters our darkness, ignorance, superstition, we may be sure that the Master has done it.

Commencement Day Is Coming.

The Pastor showed that two classes will be graduated from this School. One will receive the highest honors—glory, immortality, joint-heirship with Christ in His Millennial Kingdom. The other class will be servants of God on the spirit plane, and will assist the Kingdom class. All incorrigible pupils will pass into the Second Death. In conclusion he exhorted all the consecrated to greater earnestness in learning God's will and in developing the character-likeness of their Lord.

To accomplish this result, they must receive blow after blow, experience after experience, trial after trial. But to all who are rightly exercised by this discipline the blessed result will be character-likeness to our Lord.

SUPPLY NOW LOW ON SONG BOOKS

Coupons Should Be Presented Without Delay, as Offer Ends Soon

Readers are urged to present their song book coupons as early as possible now. The present supply of books is thought to be sufficient to fill all demands under normal conditions, but the offer is so unusual and the books are so attractive that some readers may be disappointed if they do not present their coupons at once, before the books are all gone.

There are seven song books in this volume, consisting of sentimental and comic songs, college and patriotic songs, sacred and operatic songs and songs of different nationalities, such as Irish, Scotch, German, Italian, French, etc.

"Songs that Never Grow Old" comes in two styles of binding, paper and heavy English cloth, both styles containing exactly the same dear old songs, as well as splendid portraits of the world's foremost vocal artists reproduced from copyrighted photographs which have been approved by the artists themselves.

There's a fine start for a musical education between the covers of this great collection. The children love these dear old melodies and soon learn to read the simple arrangement of music. This leads to a desire to cultivate a musical taste and surely such an ambition should be encouraged in every child.

Clip the coupon from another column of this issue and learn how you may get this song book almost free.

CALIFORNIA TOWEL SUPPLY CO.

Towel service furnished offices barbers and bars. We supply coats and aprons. We furnish the supply—you use it. Cheaper than buying your own. Branch office, Record-Herald building, telephone 70. Telephone your order and the man will call on you.

Dr. C. R. Blake makes a specialty of all eye, ear, nose and throat troubles. Glasses accurately fitted. Offices in Pillow Bldg., 707 Macdonald ave., at Seventh st. mar5-1yr

Best brand of Cigars—Standard Billiard Parlor, 502 Macdonald ave. tf

Stopping a want ad in the Record-Herald, to save money, is like stopping a clock to save time.

Hear Rev. Weaver at Christian Church this evening.

NOTICE TO VOTERS

A new and complete registration of voters is required by law during the year 1914.

Registration closes for the purpose of voting for school trustees on March 3rd, 1914.

For the purpose of voting at municipal elections, on March 13, 1914.

For the purpose of voting at the primary election, on July 25th, 1914.

For the purpose of voting at the General Election, on October 3rd, 1914.

You may register with the County Clerk or any of his deputies.

Dated: January 22nd, 1914.

J. H. WELLS.

County Clerk of Contra Costa County, State of California.

The following are registration deputies:

Richmond—A. C. Faris, City Hall; I. R. Vaughn, City Treasurer's Office; Geo. K. Drew, Pt. Richmond; Fred C. Schram, 422 Macdonald avenue; Katherine Zimmerman, 432 C. St.; Mary D. Neill, 154 Washington St.; W. N. Younglove, 2219 Macdonald Ave.; Mary A. Shoemaker 1024 Barrett Ave.; H. H. Turley 724 S. 30th St.; Nannie L. Nesbit, 621 Bissell Ave.; D. A. Knowles, 340 20th St.; F. J. Frost, 517 Ripley Ave.; C. B. O'Hara, 434 Fourth St.; Anna Belle Jarvis, 544 20th St.; N. M. Blankenship, 528 Third St.; F. H. Eggerth, 519 14th St.; C. W. Luckett, Pt. Richmond; W. F. Petillon; Geo. E. Schram, 422 Macdonald Ave.; B. B. Pierce, Park Place; Trthur H. Taylor, Winehaven.

Stege—W. H. Johnston.
San Pablo—Geo. E. Valencia.
Stege Junction—W. F. Huber.

Rust—F. J. White
Giant—W. H. Williams.
Pinole—E. C. Ebsen, E. M. Downer, J. T. Fraser, Ettella Buckley, Mrs. Lucia Robinson.
Hercules—A. M. Ashenfelter.

Rodeo—Mrs. Maria Smith.
Selby—Alex J. Reilly, J. E. Horvat.

First publication, Jan. 24, 1914.
Last Publication, Oct. 3, 1914.

George's Restaurants
2 in Richmond
1 at County Line
Best 25 cent Meals. When hungry, visit GEORGE at 16th and Macdonald 1mo

NOTICE OF DELINQUENT ASSESSMENTS

FOR THE EXTENDING AND WIDENING OF TENTH STREET SOUTHERLY FROM THE NORTHERLY LINE OF THE RIGHT-OF-WAY OF THE OAKLAND BRANCH OF THE ATCHISON, TOPEKA & SANTA FE RAILWAY COMPANY TO THE SOUTHERLY LINE OF THE SAN PABLO RANCHO, ALL WITHIN THE BOUNDARIES OF THE CITY OF RICHMOND, COUNTY OF CONTRA COSTA, STATE OF CALIFORNIA, AS DESCRIBED IN RESOLUTION OF INTENTION NO. 169.

State of California, County of Contra Costa, City of Richmond:

By virtue of and in accordance with the provisions of the Act of the Legislature of the State of California approved March 6, 1889, providing for the assessment, levy and collection of assessments to meet the cost and expense of opening and widening streets, and according to law in such cases made and provided, in front of the City Hall, also called the Nicholl Building, in said City of Richmond, at 210 Washington Avenue, I, the Superintendent of Streets, as collector of such delinquent assessments on property in the City of Richmond, County of Contra Costa, State of California, on THURSDAY, THE NINTH DAY OF JULY, 1914, between the hours of 10 o'clock a. m. and 3 o'clock p. m. of said day, to wit: Commencing at the hour of 11 o'clock a. m. of said day, the day and hour designated by said Act and myself, will sell to any person who will take the least quantity of land, or in case of an undivided interest is assessed, then the smallest portion of the interest so assessed; and pay the assessments and costs due, including fifty cents (50c) for the duplicate certificate of sale for each lot, piece or tract of land, separately assessed and described, but in case there is no purchaser in good faith for the same, as provided in said Act, on the first day that the property is offered for sale, then, when the property is offered thereafter for sale, and there is no purchaser in good faith for the same, the whole amount of the property assessed for which there is no bid, will be struck off to the City of Richmond and the duplicate certificate will be delivered to the City Treasurer and filed by him in his office, and that if the purchaser at said sale does not pay the assessments, costs and purchase price before 10 o'clock a. m. of the following day, then the property will be again offered and sold on the next sale day; that if any person shall refuse to make payment for any of said property so advertised for sale and purchased by him or her at said sale as required, then the said person or persons so offending shall not be permitted to buy again during said sale.

The following abbreviations are used in this list: "No." for number; "c" for cents; "blk" for block; "lt" for lot; "adv" for advertisement; "pen" for penalty; "assmt" for assessment.

No. 5. J. J. Davis, lt 2, blk A, Town of Santa Fe Tract; assmt $51.85; pen at 5 per cent $2.59; adv 50c; total $54.94.

No. 18. J. E. Hood, lt 17, blk A, Town of Santa Fe Tract; asmt $4.10; pen at 5 per cent 21c; adv 50c; total $4.81.

No. 31. C. E. Curry, lt 2, blk 43, Town of Santa Fe Tract; assmt $9.85; pen at 5 per cent 49c; adv 50c; total $10.84.

No. 32. C. E. Curry, lt 1, blk 43, Town of Santa Fe Tract; assmt $15.55; pen at 5 per cent 78c; adv 50c; total $16.83.

No. 43. A. B. Cooper, lt 37, blk 44, Town of Santa Fe Tract; assmt $85.80; pen at 5 per cent $4.29; adv 50c; total $90.59.

No. 44. A. B. Cooper, lt 36, blk 44, Town of Santa Fe Tract; assmt $85.80; pen at 5 per cent $4.29; adv 50c; total $90.59.

No. 45. T. Masuda, lt 35, blk 44, Town of Santa Fe Tract; assmt $85.55; pen at 5 per cent $4.28; adv 50c; total $90.33.

No. 46. T. Masuda, lt 34, blk 44, Town of Santa Fe Tract; assmt $85.55; pen at 5 per cent $4.28; adv 50c; total $90.33.

No. 58. Geo. H. Colter, lt 22, blk 44, Town of Santa Fe Tract; assmt $18.15; pen at 5 per cent 91c; adv 50c; total $19.56.

No. 101. Chas. T. Green, lt 26, blk 45, Town of Santa Fe Tract; assmt $28.00; pen at 5 per cent $1.40; adv 50c; total $29.90.

No. 102. Chas. T. Green, lt 25, blk 45, Town of Santa Fe Tract; assmt $25.92; pen at 5 per cent $1.30; adv 50c; total $27.72.

No. 120. Susan P. Waller, lt 5, blk 41, Town of Santa Fe Tract; assmt $4.15; pen at 5 per cent 21c; adv 50c; total $4.86.

No. 121. Susan P. Waller, lt 4, blk 41, Town of Santa Fe Tract; assmt $5.18; pen at 5 per cent 26c; adv 50c; total $5.94.

No. 122. Susan P. Waller, lt 3, blk 41, Town of Santa Fe Tract; assmt $6.22; pen at 5 per cent 31c; adv 50c; total $7.03.

No. 125. Michael Dempsey, lt 9, blk 46, Town of Santa Fe Tract; assmt $12.44; pen at 5 per cent 62c; adv 50c; total $13.56.

No. 126. Michael Dempsey, lt 8, blk 46, Town of Santa Fe Tract; assmt $14.52; pen at 5 per cent 73c; adv 50c; total $15.75.

No. 140. Mary F. Moss, lt 33, blk 46, Town of Santa Fe Tract; assmt $80.89; pen at 5 per cent $4.04; adv 50c; total $85.43.

No. 145. Eugene Whelton, lt 28 blk 46, Town of Santa Fe Tract; assmt $47.96; pen at 5 per cent $2.40; adv 50c; total $50.86.

No. 156. A. Johannes, lt 26, blk 41, Town of Santa Fe Tract; assmt $5.18; pen at 5 per cent 26c; adv 50c; total $5.94.

No. 193. E. H. Musin, lt 24, blk 47, Town of Santa Fe Tract; assmt $36.97; pen at 5 per cent $1.85; adv 50c; total $39.32.

No. 194. Marie Reusch, lt 23, blk 47, Town of Santa Fe Tract; assmt $32.31; pen at 5 per cent $1.62; adv 50c; total $34.43.

No. 195. Marie Reusch, lt 22, blk 47, Town of Santa Fe Tract, assmt $27.64; pen at 5 per cent $1.38; adv 50c; total $29.52.

No. 196. Marie Reusch, lt 21, blk 47, Town of Santa Fe Tract; assmt $23.49; pen at 5 per cent $1.17; adv 50c; total $25.16.

No. 197. Marie Reusch, lt 20, blk 47, Town of Santa Fe Tract; assmt $21.10; pen at 5 per cent $1.06; adv 50c; total $22.66.

No. 202. Geo. H. Newell, lt 24, blk 40, Town of Santa Fe Tract; assmt $12.44; pen at 5 per cent 62c; adv 50c; total $13.56.

No. 203. Geo. H. Newell, lt 23, blk 40, Town of Santa Fe Tract; assmt $10.37; pen at 5 per cent 52c; adv 50c; total $11.39.

No. 204. Geo. H. Newell, lt 22, blk 40, Town of Santa Fe Tract; assmt $7.26; pen at 5 per cent 36c; adv 50c; total $8.12.

No. 213. McEwen Bros., lt 5, blk 39, Town of Santa Fe Tract; assmt $4.15; pen at 5 per cent 21c; adv 50c; total $4.86.

No. 215. McEwen Bros., lt 3, blk 39, Town of Santa Fe Tract; assmt $8.30; pen at 5 per cent 42c; adv 50c; total $9.22.

No. 227. Geo. E. Houston, lt 4, blk 48, Town of Santa Fe Tract; assmt $33.18; pen at 5 per cent $1.66; adv 50c; total $35.34.

No. 228. Geo. E. Houston, lt 3, blk 48, Town of Santa Fe Tract; assmt $37.33; pen at 5 per cent $1.87; adv 50c; total $39.70.

No. 229. Geo. E. Houston, lt 2, blk 48, Town of Santa Fe Tract; assmt $57.03; pen at 5 per cent $2.85; adv 50c; total $60.38.

No. 230. Geo. E. Houston, lt 1, blk 48, Town of Santa Fe Tract; assmt $194.42; pen at 5 per cent $9.72; adv 50c; total $204.64.

No. 231. Geo. E. Houston, lt 35, blk 48, Town of Santa Fe Tract; assmt $59.11; pen at 5 per cent $2.96; adv 50c; total $62.57.

No. 232. Geo. E. Houston, lt 34, blk 48, Town of Santa Fe Tract; assmt $59.11; pen at 5 per cent $2.96; adv 50c; total $62.57.

No. 233. Elmira J. Wilbur, lt 33, blk 48, Town of Santa Fe Tract; assmt $59.11; pen at 5 per cent $2.96; adv 50c; total $62.57.

No. 234. Elmira J. Wilbur, lt 32, blk 48, Town of Santa Fe Tract; assmt $59.11; pen at 5 per cent $2.96; adv 50c; total $62.57.

No. 329. M. J. Lother, lt 28, blk 24, Hermans Addition, assmt $37.33; pen at 5 per cent $1.87; adv 50c; total $39.70.

No. 330. Mary and N. J. Lowther, lt 29, blk 24, Hermans Addition; assmt $37.33; pen at 5 per cent $1.87; adv 50c; total $39.70.

No. 331. Mary and N. J. Lowther, lt 30, blk 24, Hermans Addition; assmt $37.33; pen at 5 per cent $1.87; adv 50c; total $39.70.

No. 332. Mary and N. J. Lowther, lt 31, blk 24, Hermans Addition, assmt $37.33; pen at 5 per cent $1.87; adv 50c; total $39.70.

No. 334½. C. W. Patterson, 25 ft of lt 33, blk 24, Hermans Addition; assmt $2.60; pen at 5 per cent 13c; adv 50c; total $3.23.

No. 338. C. W. Patterson, lt 4, blk 24, Hermans Addition; assmt $18.66; pen at 5 per cent 93c; adv 50c, total $20.09.

No. 356. Wm. Melander, lt 23, blk 2, Hermans Addition; assmt $5.18; pen at 5 per cent 26c; adv 50c; total $5.94.

No. 368. Rahim Tulla, lt 28, blk 1, Hermans Addition; assmt $116.65; pen at 5 per cent $5.83; adv 50c; total $122.98.

No. 374. H. B. McDonald, lt 34, blk 1, Hermans Addition; assmt $38.88; pen at 5 per cent $1.94; adv 50c; total $41.32.

No. 375. H. B. McDonald, lt 35, blk 1, Hermans Addition; assmt $38.88; pen at 5 per cent $1.94; adv 50c; total $41.32.

No. 376. H. B. McDonald, lt 36, blk 1, Hermans Addition; assmt $38.88; pen at 5 per cent $1.94; adv 50c; total $41.32.

No. 383. A. P. Lea, lt 5, blk 1, Hermans Addition, assmt $22.81; pen at 5 per cent $1.14; adv 50c; total $24.45.

No. 384. A. P. Lea, lt 6, blk 1, Hermans Addition; assmt $19.35; pen at 5 per cent 97c; adv 50c; total $20.82.

No. 385. A. P. Lea, lt 7, blk 1, Hermans Addition; assmt $16.60; pen at 5 per cent 83c; adv 50c; total $17.93.

No. 386. A. P. Lea, lt 8, blk 1, Hermans Addition; assmt $14.52; pen at 5 per cent 73c; adv 50c; total $15.75.

No. 387. A. P. Lea, lt 9, blk 1, Hermans Addition; assmt $12.70; pen at 5 per cent 64c; adv 50c; total $13.84.

No. 396. R. J. Kruvaulk, lt 20, blk 18, Nystrom Addition; assmt $2.08; pen at 5 per cent 10c; adv 50c; total $2.68.

No. 397. R. J. Kruvaulk, lt 19, blk 18, Nystrom Addition; assmt $3.11; pen at 5 per cent 16c; adv 50c; total $3.77.

No. 404. T. Takage and Eleanore Smith, lt 26, blk 17, Nystrom Addition; assmt $12.70; pen at 5 per cent 64c; adv 50c, total $13.84.

No. 405. T. Takage and Eleanore Smith, lt 25, blk 17, Nystrom Addition; assmt $14.52; pen at 5 per cent 73c; adv 50c; total $15.75.

No. 406. T. Takage and Eleanore Smith, lt 24, blk 17, Nystrom Addition; assmt $16.60; pen at 5 per cent 83c; adv 50c; total $17.93.

No. 407. T. Takage and Eleanore Smith, lt 23, blk 17, Nystrom Addition; assmt $19.35; pen at 5 per cent 97c; adv 50c; total $20.82.

No. 408. T. Takage and Eleanore Smith, lt 22, blk 17, Nystrom Addition; assmt $22.81; pen at 5 per cent $1.14; adv 50c; total $24.45.

No. 437. G. C. Dallamore, lt 15, blk 14, Nystrom Addition; assmt $16.60; pen at 5 per cent 83c; adv 50c, total $17.93.

No. 438. G. C. Dallamore, lt 14, blk 14, Nystrom Addition; assmt $17.63; pen at 5 per cent 88c; adv 50c; total $19.01.

No. 508. D. Cossilito, lt 11, blk 5, Nystrom Addition; assmt $80.89; pen at 5 per cent $4.04; adv 50c; total $85.43.

No. 514. Fruitvale Land, Light & Water Co., lt 5, blk 5, Nystrom Addition; assmt $21.51, pen at 5 per cent $1.08; adv 50c; total $23.09.

No. 515. Fruitvale Land, Light & Water Co., lt 6, blk 5, Nystrom Addition; assmt $19.44; pen at 5 per cent 97c; adv 50c; total $20.91.

No. 516. Fruitvale Land, Light & Water Co., W½ of lt 7, blk 5, Nystrom Addition; assmt $9.07; pen at 5 per cent 45c; adv 50c; total $10.02.

No. 519. Rosa A. Crooks, lt 1, blk 6, Nystrom Addition; assmt $10.37; pen at 5 per cent 52c; adv 50c; total $11.39.

No. 520. Ross A. Crooks, lt 2, blk 6, Nystrom Addition; assmt $7.78; pen at 5 per cent 39c; adv 50c; total $8.67.

No. 521. Mrs. C. Wallenberg, lt 3, blk 6, Nystrom Addition; assmt $5.96; pen at 5 per cent 30c; adv 50c; total $6.76.

No. 527. Stephen Mergenmeir, lt 18, blk 2, Nystrom Addition; assmt $3.63; pen at 5 per cent 18c; adv 50c; total $4.31.

No. 528. Stephen Mergenmeir, lt 19, blk 2, Nystrom Addition; assmt $2.60; pen at 5 per cent 13c; adv 50c; total $3.23.

No. 529. Frances E. and Barbara Nehf, lt 20, blk 2, Nystrom Addition; assmt $2.08; pen at 5 per cent 10c; adv 50c; total $2.68.

No. 530. Ethel M. Nehf, lt 21, blk 2, Nystrom Addition; assmt $2.08; pen at 5 per cent 10c; adv 50c; total $2.68.

No. 535. Antone Haug, lt 19, blk 1, Nystrom Addition; assmt $12.96; pen at 5 per cent 65c; adv 50c; total $14.11.

No. 536. Antone Haug, lt 20, blk 1, Nystrom Addition; assmt $15.29; pen at 5 per cent 76c; adv 50c; total $16.55.

No. 557. John M. Crowley, lt 5, blk 1, Nystrom Addition; assmt $23.33; pen at 5 per cent $1.17; adv 50c; total $25.00.

No. 570. Julia Kalmuk, West 37.5 ft. of blk B, Nystrom Addition; assmt $13.37; pen at 5 per cent; 67c; adv 50c; total $14.54.

No. 571½. J. G. Drake, W½ of blk A, Nystrom Addition; assmt $233.30; pen at 5 per cent $11.67; adv 50c; total $245.47.

No. 579. Southern Pacific Co., Franchise on Tenth Street, 9 ft x 2230 ft; assmt $124.42; pen at 5 per cent $6.22; adv 50c; total $131.14.

No. 580. Southern Pacific Co., Franchise on Cutting Boulevard; 9 ft x 1060 ft; assmt $93.32; pen at 5 per cent $4.67; adv 50c; total $98.49.

Unless the above assessments delinquent, together with the cost and penalties are paid the real property upon which said assessments are a lien, will be sold as aforesaid.

Assessments, costs and penalties may be paid before sale at the office of the Superintendent of Streets at said City Hall, Richmond, Cal.

H. D. CHAPMAN,
Superintendent of Streets of the City of Richmond.

Richmond, Cal., June 17, 1914.
First publication June 18.
Last publication June 23.

NOTICE OF DELINQUENT ASSESSMENTS

FOR THE WIDENING OF TENTH STREET FROM THE NORTHERLY LINE OF BARRETT AVENUE TO THE NORTHERLY LINE OF THE RICHMOND BOULEVARD TRACT IN THE CITY OF RICHMOND, AS DESCRIBED IN RESOLUTION OF INTENTION NO. 217.

State of California, County of Contra Costa, City of Richmond:

By virtue of and in accordance with the provisions of the Act of the Legislature of the State of California, approved March 6, 1889, providing for the assessment, levy and collection of assessments to meet the cost and expense of opening and widening streets, and according to law in such cases made and provided, in front of the City Hall, also called the Nicholl Building, in said City of Richmond, at 210 Washington Avenue, I, the Superintendent of Streets, as collector of such delinquent assessments on property in the City of Richmond, County of Contra Costa, State of California, on WEDNESDAY, the EIGHTH DAY OF JULY, 1914, between the hours of 10 o'clock a. m. and 3 o'clock p. m. of said day, to wit: Commencing at the hour of 11 o'clock a. m. of said day, the day and hour designated by said Act and myself, will sell to any person who will take the least quantity of land, or in case of an undivided interest is assessed, then the smallest portion of the interest so assessed; and pay the assessments and costs due, including fifty cents (50¢) for the duplicate certificate of sale for each lot, piece or tract of land, separately assessed and described, but in case there is no purchaser in good faith for the same, as provided in said Act, on the first day that the property is offered for sale, then, when the property is offered thereafter for sale, and there is no purchaser in good faith for the same, the whole amount of the property assessed for which there is no bid, will be struck off to the City of Richmond and the duplicate certificate will be delivered to the City Treasurer and filed by him in his office, and that if the purchaser at said sale does not pay the assessments, costs and purchase price before 10 o'clock a. m. of the following day, then the property will be again offered and sold on the next sale day; that if any person shall refuse to make payment for any of said property so advertised for sale and purchased by him or her at said sale as required, then the said person or persons so offending shall not be permitted to buy again during said sale.

The following abbreviations are used in this list: "No." for number; "¢" for cents; "blk" for block; "lt" for lot; "adv." for advertisement; "pen" for penalty; "assmt." for assessment.

No. 3. P. R. Ogan, lt 17, blk 129, City of Richmond Tract; assmt $48.40; pen at 5 per cent $2.42; adv 50¢; total $51.32.

No. 9. P. R. Ogan, lt 16, blk 129, City of Richmond Tract; assmt $48.40; pen at 5 per cent $2.42; adv 50¢; total $51.32.

No. 17. W. O. Innis, lt 1, blk 129, City of Richmond Tract; assmt $70.50; pen at 5 per cent $3.53; adv 50¢; total $74.53.

No. 18. W. O. Innis, lt 2, blk 129, City of Richmond Tract; assmt $47.40; pen at 5 per cent $2.37; adv 50¢; total $50.27.

No. 19. W. O. Innis, lt 3, blk 129, City of Richmond Tract; assmt $41.00; pen at 5 per cent $2.05; adv 50¢; total $43.55.

No. 21. E. N. Smith, lt 34, blk 134, City of Richmond Tract; assmt $34.00; pen at 5 per cent $1.70; adv 50¢; total $36.20.

No. 22. E. N. Smith, lt 33, blk 134, City of Richmond Tract; assmt $41.00; pen at 5 per cent $2.05; adv 50¢; total $43.55.

No. 25. L. S. Brisbin, lt 15, blk 134, City of Richmond Tract; assmt $48.40; pen at 5 per cent $2.42; adv 50¢; total $51.32.

No. 26. Jos. Stockhammer, lt 14, blk 134, City of Richmond Tract; assmt $48.40; pen at 5 per cent $2.42; adv 50¢; total $51.32.

No. 28. Geo. B. Page, lt 12, blk 134, City of Richmond Tract; assmt $48.40; pen at 5 per cent $2.42; adv 50¢; total $51.32.

No. 29. Geo. B. Page, lt 11, blk 134, City of Richmond Tract; assmt $48.40; pen at 5 per cent $2.42; adv 50¢; total $51.32.

No. 30. Geo. B. Page, lt 10, blk 134, City of Richmond Tract; assmt $48.40; pen at 5 per cent $2.42; adv 50¢; total $51.32.

No. 34. Paul Tom, lt 6, blk 134, City of Richmond Tract; assmt $48.40; pen at 5 per cent $2.42; adv 50¢; total $51.32.

No. 35. Paul Tom, lt 5, blk 134, City of Richmond Tract; assmt $48.40; pen at 5 per cent $2.42; adv 50¢; total $51.32.

No. 36. Paul Tom, lt 4, blk 134, City of Richmond Tract; assmt $48.40; pen at 5 per cent $2.42; adv 50¢; total $51.32.

No. 37. Mike Collins, lt 3, blk 134, City of Richmond Tract; assmt $48.40; pen at 5 per cent $2.42; adv 50¢; total $51.32.

No. 38. Mike Collins, lt 2, blk 134, City of Richmond Tract; assmt $48.40; pen at 5 per cent $2.42; adv 50¢; total $51.32.

No. 39. J. D. Woodall, lt 1, blk 134, City of Richmond Tract; assmt $57.90; pen at 5 per cent $2.90; adv 50¢; total $61.30.

No. 70. Manuel Lenardo, lt 73, Richmond Home Tract; assmt $48.40; pen at 5 per cent $2.42; adv 50¢; total $51.32.

No. 71. Manuel Lenardo, lt 74, Richmond Home Tract; assmt $48.40; pen at 5 per cent $2.42; adv 50¢; total $51.32.

No. 72. Belli Bros., lt 75, Richmond Home Tract; assmt $48.40; pen at 5 per cent $2.42; adv 50¢; total $51.32.

No. 73. Belli Bros., lt 76, Richmond Home Tract; assmt $48.40; pen at 5 per cent $2.42; adv 50¢; total $51.32.

No. 85. Florence Firmstone, lt 88, Richmond Home Tract; assmt $70.50; pen at 5 per cent $3.53; adv 50¢; total $74.53.

No. 102. A. F. Ledeber, lt 46, Richmond Home Tract; assmt $48.40; pen at 5 per cent $2.42; adv 50¢; total $51.32.

No. 103. A. F. Ledeber, lt 47, Richmond Home Tract; assmt $48.40; pen at 5 per cent $2.42; adv 50¢; total $51.32.

No. 104. Geo. Knight, lt 48, Richmond Home Tract; assmt $48.40; pen at 5 per cent $2.42; adv 50¢; total $51.32.

No. 110. Madeline C. Jacobs, lt 4, Richmond Home Tract; assmt $34.00; pen at 5 per cent $1.70; adv 50¢; total $36.20.

Unless the above assessments delinquent, together with the cost and penalties are paid the real property upon which said assessments are a lien, will be sold as aforesaid.

Assessments, costs and penalties may be paid before sale at the office of the Superintendent of Streets at said City Hall, Richmond, Cal.

H. D. CHAPMAN,
Superintendent of Streets of the City of Richmond.

Richmond, Cal., June 16, 1914.
First publication June 18, 1914.
Last publication June 23, 1914.

The STORE for EVERYBODY

Watch This Space Every Day and SAVE MONEY

Black Cat Hosiery for Children

"The Hose With Nine Lives"

Fine Ribbed, all sizes, per pair 15c

Heavy Ribbed, all sizes 15c

House Dresses, new patterns, 75c-$1.50

Fresh Assortment of Candy, per lb. 15c

Half Pound 10c

Meet Me at **The Fair** Dept. Store

KELLY & OLNEY

Phone Richmond 811 325-327 Macdonald Ave.

Copyright 1909, by C. R. Zimmerman Co.--No. 47

SHOULD BE NOT ONLY elegant but everlasting. Good looking silverware leaves an impression on visitors and friends that exists after ALL other impressions fade. We invite you to look today over our specially selected stock of the latest designs in beautiful silverware.

FRANK G. DIETRICH

THE RELIABLE JEWELER
140 Washington Ave. Tel. 692
Point Richmond

Stop Paying Rent!

5-room new house; only 2 blocks from Macdonald avenue; excellent lot. Instead of paying rent, buy this—only $250 cash and $20 per month. JUST THINK AND ACT!

ALEXANDER HALL

278 4th Street NEAR MACDONALD

We Share Profits with You by Giving HOME TRADING STAMPS

The Stamp that is redeemable in any kind of merchandise in any store that gives them, THEY LOWER YOUR COST OF LIVING 5%.

E. Carlson BEST GROCERIES AT LOWEST PRICES

MACDONALD AVENUE AT FIFTH STREET

OIL FOR CANAL VESSELS QUESTION

Californians interested in the great oil industry of the state will be interested in the following quotation from the Pacific Marine Review:

"In the great mass of literature that has been published concerning the Panama Canal and its probable effect on the world's commercial routes, the question of fuel seems to have been lost sight of, and yet this will prove one of the greatest factors in determining the range of the canal's domination over ocean borne commerce. In any case where there is little choice between the Panama route and other existing routes, the price of fuel at, or near, the canal will be the determining factor. If the price of fuel at Panama turns out to be considerably less than the prices obtaining at Suez and the ports east thereof, the effect will be to change the term 'Far East' to 'Far West.' Another ruel question of paramount interest to the Pacific Coast is what part will Californian and Mexican oils play in the fuel question at the canal?"

A farmer who has a small house and a big barn is not henpecked.

No man approves of his son-in-law and supports him at the same time.

Those who overworry are more numerous than those who overwork.

If there is a skeleton in the closet, the tendency is to keep the door open.

Subscribe for the Record-Herald.

"HOLSUM" BREAD

The "Eat More---Want More Kind"
Best For You---Best For the Children
Can Be Had Always Fresh Here.....

FRESH FRUITS AND VEGETABLES

Every kind that is in the Market may be had here. Always Freshest and Best.....

STIEFVATER

"THE BIG STORE"

115 Richmond Ave. Point Richmond
Phones Richmond 41 and 42

MARIN COUNTY ROADWAY TO BE IMPROVED

Richmond automobilists will be interested in the following announcement dated San Rafael, June 22:

"Automobile intercommunication is to be made possible between northern and southern Marin. A comprehensive plan for a system of roads leading from San Rafael throughout the Tomales and Marshall country has been prepared and is being worked out by good roads clubs throughout the county in the aid of the supervisors.

"At the present time Petaluma, in Sonoma county, is the distributing point for all northern Marin. Farmers buy and sell in Petaluma and Petaluma merchants and wholesalers control nearly all of the business north of Lagunitas. The state of affairs has brought about the county-wide good roads movement, which is intended to give San Rafael the bulk of the business and traffic now controlled by the Sonoma town.

Led by Supervisors Burke and Pedrotti and District Attorney Thos. P. Boyd, upward of 100 boosters from this end of the county will go by auto to Tomales next Saturday, there to assist in forming a Tomales good roads association. In order to make the trip it will be necessary to pass through Sonoma county, the Marin roads, although much shorter, being practically impassable. Similar associations have been formed here and in Novato and others will be organized in Bolinas, Point Reyes and Marshall.

The first piece of construction work to be done on the new system will be a three-mile cut across the James Brown ranch, near Nicasio, which will mean the saving of fourteen miles between this city and Tomales. Rights of way for this road have already been secured.

SANTA FE TRAINS AGAIN ON TIME

The blockade of traffic on the valley line of the Southern Pacific and of the Santa Fe's main line near Tehachapi, caused by the cloudburst last Friday evening, was broken about 7 o'clock last night and trains that had been held on both sides of the moutains for more than forty-eight hours have begun to run again on time. In some instances two trains were combined and moved as one, but under their regular schedule. By this afternoon it is expected that conditions will again be normal.

First through train from Los Angeles to San Francisco to pass through Fresno arrived here at 2:45 this morning. Southbound No. 8 of the Southern Pacific went over the Tehachapi about midnight, last night. Operating officials of both the Santa Fe and Southern Pacific announced last night that all trains, beginning at 7 o'clock would run on their usual schedules.

The cloudburst tore out two 300-foot stretches at the summit of the mountains and three pile drivers and several hundred workmen were required to repair the damage so that traffic could be resumed. All of the passengers on Southern Pacific trains that were delayed by the slides were taken around to San Francisco again and thence south via the Coast line of that road. Green fruit trains, south bound, were rerouted the same way. The post-office will probably be swamped with the delayed mail today, both from the south and from the east. Last night's Angel of the Santa Fe went over the mountain without difficulty.

Do you wish to spend a pleasant evening? Hear Rev. Weaver at the Christian Church this evening.

CLASSIFIED ADS

Too Late To Classify

FOR SALE—Columbia Graphophone in first-class condition, cabinet with records, for sale at sacrifice. 811 Chanslor. June 22 6t

LOCAL MENTION

Pertinent remarks about well-known people in Richmond and happenings about town.

At Stockton.

Miss Uldine Adams is in Stockton visiting with friends and relatives.

* * *

Will Motor North.

Mr. and Mrs. C. L. Swartout left in their automobile today for a trip to Calistoga and Napa.

* * *

To Cazadero.

Mr. and Mrs. Betts left this morning for a two weeks' trip to Cazadero, where they wil spend their vacation hunting and fishing.

* * *

Motor Trip Planned.

Guy Stokes, with Mrs. Stokes, Mrs. T. P. Riley and Dr. T. P. Stokes, left yesterday in his machine for Grass Valley. They will be away only a few days.

* * *

Mrs. Nelson Ill.

Mrs. C. L. Nelson, of Richmond, writes from Riverside, where she is visiting her father, that she will remain longer than she expected, owing to illness.

* * *

Guest From Fresno.

Mrs. J. M. McDonald and Miss Virgil Richter, of Fresno, are expected to arrive at Richmond today. They are to spend a short time visiting at the home of A. C. Faris.

* * *

Pythians Attend Services.

Contra Costa Temple No. 113, Pythian Sisters, attended the memorial services of the lodge in Oakland yesterday. Two members, Mrs. H. J. Hill and Mrs. Sadie Mann participated.

* * *

Taken Into Order.

Three new candidates were initiated into Zephyr Lodge of Rebekahs on Saturday evening. The new members taken into the order were Mrs. G. Ripley, Mrs. Kellum and Mrs. B. Porter.

* * *

Miss Scholes Arrives.

Miss Alice Scholes, who is to be one of the bridesmaids at the wedding of Miss Helen Winfree and Stanford Philpott which takes place June 30th, has arrived here from her home in San Diego. She is staying at the Winfree home.

* * *

Lodge Visits Richmond.

Members of the Lincoln degree team of the Manchester Unity division of the San Francisco lodge of Odd Fellows visited with the Richmond lodge yesterday afternoon. A new lodge is to be installed here shortly. The visitors are known as the crack drill team of the state.

* * *

Auto Party Returns.

A party composed of eight staunch citizens of Richmond toured St. Helena and surriunding country during the week. They returned this morning and reported an extremely pleasant trip. They were Councilmen G. A. Follett and W. L. Picton, Deputy Street Superintendent F. Welch, Sanitary Inspector H. E. Wyatt, Councilman J. B. Willis, J. Jones and H. Wahl.

* * *

Mrs. Krenzer Entertains.

A pretty party was given at the J. B. Krenzer home on Twelfth street last week to mark the eighteenth birthday of Aaron Krenzer and the graduation of his brother, Thomas, from the Polytechnic Business college. The guests were: Mesdames William White Krah, of Oakland, Chas. Olds, J. B. Krenzer, Misses Mildred Krah of Oakland, Marie Krenzer; Messrs. J. B. Krenzer, Edward White and Thomas and Aaron Krenzer.

RICHMOND INVITED TO COLUMBUS DAY PROGRAM

Invitations will be sent to all the commercial, civic and social organizations in the east bay cities to participate in the big Columbus Day celebration which will be given on the afternoon and evening of October 12, on Lake Merritt and at Lakeside Park in Oakland. Richmond and all the towns in Contra Costa county are urged to join in the celebration of the day.

Action has already been taken and a temporary committee has been selected to arrange for a big meeting which will be held July 8 at the Chamber of Commerce, at which a permanent organization will be effected.

Columbus day has already been listed by the California celebrations committee as the distinctive Oakland holiday and it is planned to make it bigger than ever this year. The city will be petitioned to hurry the work on the municipal auditorium to make it possible to hold a mardi gras ball there. The costume ball, which has long been advocated by the committee in charge of the holiday, would be the climax to an elaborate program and would rival the great mardi gras of New Orleans and the Italian cities.

BENEFIT DANCE OF COURT ITALIA SATURDAY

The dance given on Saturday evening by the members of Court Italia in Druids' hall on Standard avenue for the purpose of aiding Mrs. Nancy Matteri was largely attended.

The committee which had charge of the dance are as follows: F. E. Fadi, R. Bobba, P. Rembacido and A. Cassanello.

"Let Mayer Do It" If you want your old suit made like new. Ring up Phone 452 Cleaning, Dyeing, Repairing or Pressing. Work called for and delivered. Mayer's American Cleaning Works, 1116 Macdonald ave. —Advt.

Come and try our pool tables—Standard Billiard Parlor, 702 Macdonald Ave. tf

We always have fresh ice cream and sodas. 702 Macdonald Ave. tf

SONOMA TRIMS CALWA 9 TO 6

The Winehaven baseball team suffered defeat at the hands of the crack team yesterday afternoon at that place when with a tie score one of the Sonoma players slashed out a home run bringing in the extra three runs.

Pinkerton was on the firing end for the Calwa boys and pitched excellent ball.

MORE JOBS THAN MEN, SAYS WILSON

Secretary of Labor Wilson dealt calamity prophets a jolt when he declared that within a few weeks there would be more jobs in the United States than men to fill them. He said the bumper wheat crop, the great jump in iron trade, and the revival of mining gave promise of "lots of work."

Requests for more than 80,000 men to harvest the wheat crop of the South and Middle West have already been received by the Department of Labor. How to gather the men and get them to the wheat fields is a problem which Secretary Wilson hopes to solve.

"I hope to arrange excursions," he said, "over the various railroads running to the Middle West from both the Eastern States and the West Coast. This scheme would give city men a summer vacation. Western farmers will pay from $2.50 to $4 per day for help. The composite condition of all crops today is about 2.3 per cent above their ten-year average at this time."

Mr. Wilson believes that the chief cause for nonemployment is depression in the iron and steel industry, resulting from the failure of the railroads, which use more than 50 per cent of the steel products of the country.

"With the coming of the harvest season," he concluded, "the prospect of large steel orders by the railroads, the increase in textile manufacture, and the recent orders to mines, I feel safe in predicting that within a month it will no longer be a question of jobs, but of men to fill them."

DON'T EVER say anything again about the high cost of living if you miss the opportunity of saving offered not at Philpott's Dry Goods Store. Jun 22 1t

PICNIC --- JULY 4

Spanish War Veterans

Grand Canyon Park

Military Maneuvers & Dancing Until Midnight

The Universal Time Saver

"TIME IS MONEY!" It is more than that—it is the realization of results, in the pursuit of business or happiness.

The telephone increases the value of every minute. It adds to every man's efficiency.

Successful business today depends upon the utilized minutes.

The telephone enables the business man to crowd the working day with actual results accomplished.

He covers a lot of ground, in a short time, at the smallest possible expense.

The Bell Telephone system is the time saver of the nation. Every day, 26,000,000 Bell Telephone talks represent an estimated saving of $4,000,000 in time and energy to the American people.

EVERY BELL TELEPHONE IS A LONG DISTANCE STATION

THE PACIFIC TELEPHONE AND TELEGRAPH COMPANY